



Harley-Davidson Motor Co., Inc.

PARTS CATALOG

Gasoline Golf Car

1982

Part No. 99448-82



GENERAL INFORMATION

This Parts Catalog has been prepared for your convenience when ordering parts for GASOLINE GOLF CAR-Models D3, DX4. Wherever possible parts are shown in assembly break-down sequence. Index numbers shown in the illustrations correspond to index number in parts lists. Consult the illustrations when ordering parts so you are sure to get just what you want. In most cases only the latest parts are shown in the illustrations.

Number in parenthesis following description of part is the quantity needed for complete assembly shown in illustration. If there is no number in parenthesis, only one is used.

Prices of parts and accessories listed in this catalog are published separately in the latest RETAIL PRICE LIST.

The following instructions should be followed carefully when ordering parts:

- Specify the correct part number for each item. Check the "Used On" column of the parts list which shows the model on which the part fits. Whenever in doubt, refer to the number plate located on the frame.
- Vehicle Identification Number (V.I.N.) is located on the frame left side. The V.I.N (vehicle identification number) for GASOLINE GOLF CAR models are as follows:

GASOLINE CAR (Model)	FIRST TWO DIGITS (Model)	NEXT FIVE DIGITS (Sequential Number)	SECOND LAST DIGIT (Manufacturer)	LAST DIGIT (Model Season)
D3 DX4	3B 5K	10000 and up	J-1982 & later	2-1982

Example: 1982 D3 (3B 12150 J2)
1982 DX4 (5K 12151 J2)

- An asterisk (*) in the "Used On" column indicates part is used up to and including 1982 models (the latest model year covered by this catalog).
- Part numbers are to be used when ordering by TELEGRAM or CABLE.
- When ordering parts use our standard Parts & Accessories order form, Part No. 99511-76, for all parts. The use of these forms will enable us to fill and ship your order more promptly. These forms are furnished free of charge upon request.
- Do not order golf cars or advertising matter on Parts Order Forms. Write nothing on the order form except the order itself, as any other correspondence will not be answered until the order is shipped and billed.
- Freight, Express and Parcel Post orders should be on separate order forms.
- For your own records, number and date all orders, also keep a carbon copy for reference in case of misunderstanding.

ALPHABETICAL INDEX

	Page		Page
Accelerator Pedal — D3	25	Housing — front	47
Accelerator Pedal — DX4	27	Housing — fork	49
Accessory Panel	49	Ignition Coil	17, 71
Air Cleaner	22	Intake Manifold	19, 21
Air Shroud	3	Lockout Hub	33, 35
Axle — front	33	Micro Switch	71, 77
Axle — rear	79	Muffler	68
Bag Holder	59	Numerical Index	86
Battery	69	Piston	3
Beverage Holder	61	Reed Valve	21
Body	63	Regulator	71, 77
Brake Pedal — D3	29	Reverse Buzzer	71, 77
Brake Pedal — DX4	31	Seats	61
Brake, Disc	39	Shields — D-3	47
Bumper — front, D3	54	Shields — DX4	49
Bumper — front, DX4	55	Shock Absorber	51, 53
Bumper — rear	57	Spark Coil	17, 71
Carburetor	19	Spark Plug	17, 71
Carry-All	49, 63	Starter — Generator	15, 71
Choke	23	Steering Tiller	43
Circuit Braker	13, 71, 77	Steering Wheel	45
Condenser	13	Sun Top	81
Connecting Rod	5	Suspension — front	37
Crankcase	7	Suspension — rear	51, 53
Crankshaft	5	Switches	77
Cylinder	3	Tank	67
Differential	79	Terminals	71, 73, 75
Electric	71, 73, 75	Tiller	43
Engine	3	Tires — D3	33
Exhaust System	68	Tires — DX4	35
Fan	5	Top	81
Fork — front	41	Tow Bar	83
Fork — rear	51, 53	Tower — Controls	51, 53
Frame	51, 53	Transmission, Primary Drive	9
Free Wheeling Device	83	Transmission, Secondary Drive	11
Fuel Pump	21	V-Belt	9, 11
Gas Tank	67	Voltage Regulator	71, 77
Gears, differential	79	Wheels — D3	33
Generator	15, 71	Wheels — DX4	35
Governor	23	Windshield	65
		Wiring	71, 73, 75

PATENT NOTICE

Harley-Davidson products are manufactured under one or more of the following: U.S. Patents — 2986162, 2987934, 2998809, 3116089, 3144631, 3144860, 3226994, 3229792, 3434887, 3559773, 3673359, 3680403, 3683716, 3709317, Des. 225 626.

To the best knowledge of Harley-Davidson Motor Co., Inc., the material contained herein is accurate as of the date this publication was approved for printing. Harley-Davidson Motor Co., Inc., reserves the right to change specifications, equipment, or designs at any time without notice and without incurring obligation.

HARLEY-DAVIDSON MOTOR CO., INC.
Milwaukee, Wisconsin 53201

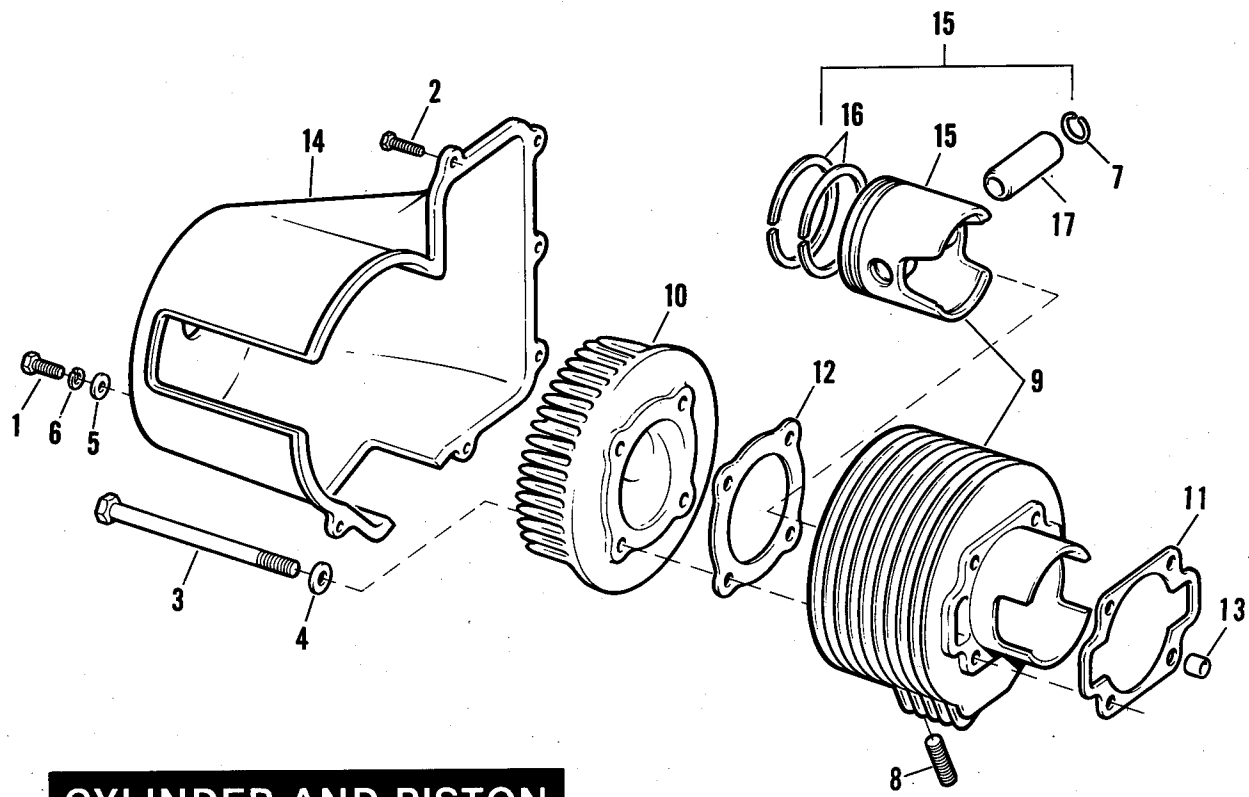

CYLINDER AND PISTON

CYLINDER AND PISTON

D1

RETAIL PRICE	INDEX NO.	PART NO.	N A M E	USED ON
	1	3787	BOLT (2)	82 to * — D3, DX4
	2	4008	SCREW (5)	82 to * — D3, DX4
	3	4451W	BOLT (4)	82 to * — D3, DX4
	4	6388HB	WASHER (4)	82 to * — D3, DX4
	5	6703	WASHER (2)	82 to * — D3, DX4
	6	7036	LOCKWASHER (2)	82 to * — D3, DX4
	7	11144	LOCK RING, piston pin (2)	82 to * — D3, DX4
	8	11720	STUD, cylinder exhaust port (2)	82 to * — D3, DX4
	9	16524—82	MATCHED CYLINDER AND PISTON, with rings and pin	82 to * — D3, DX4
	10	16649—82	CYLINDER HEAD	82 to * — D3, DX4
	11	16780—63A	GASKET, cylinder base	82 to * — D3, DX4
	12	16784—82	GASKET, cylinder head	82 to * — D3, DX4
	13	16785—82	SPACER, cylinder to crankcase	82 to * — D3, DX4
	14	20017—82	AIR SHROUD	82 to * — D3, DX4
	15	22001—82	PISTON AND RING ASSEMBLY, standard	82 to * — D3, DX4
		22003—82	PISTON AND RING ASSEMBLY — .010 O.S.	82 to * — D3, DX4
		22004—82	PISTON AND RING ASSEMBLY — .020 O.S.	82 to * — D3, DX4
		22005—82	PISTON AND RING ASSEMBLY — .030 O.S.	82 to * — D3, DX4
		22006—82	PISTON AND RING ASSEMBLY — .040 O.S.	82 to * — D3, DX4
	16	22325—63	PISTON RING SET, standard	82 to * — D3, DX4
		22326—63	PISTON RING SET — .005 O.S.	82 to * — D3, DX4
		22327—63	PISTON RING SET — .010 O.S.	82 to * — D3, DX4
		22328—63	PISTON RING SET — .020 O.S.	82 to * — D3, DX4
		22329—63	PISTON RING SET — .030 O.S.	82 to * — D3, DX4
		22330—63	PISTON RING SET — .040 O.S.	82 to * — D3, DX4
	17	22587—63A	PISTON PIN	82 to * — D3, DX4

NOTE: Asterisk (*) indicates part is used for latest model year shown on cover.

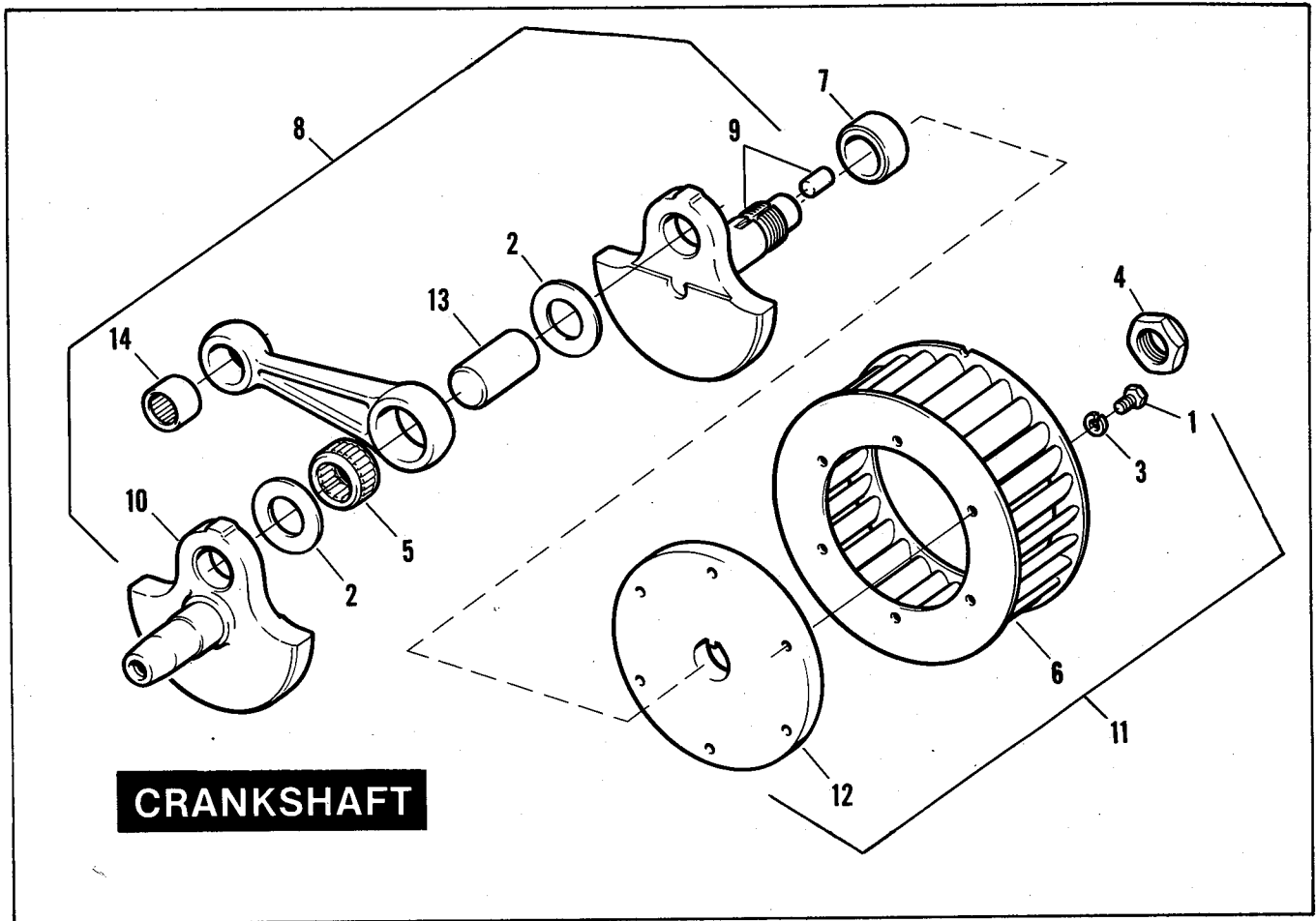

CRANKSHAFT

CRANKSHAFT

D2

RETAIL PRICE	INDEX NO.	PART NO.	N A M E	USED ON
	1	3625	BOLT (6)	82 to * — D3, DX4
	2	6642	THRUST WASHER (2)	82 to * — D3, DX4
	3	7036	LOCKWASHER (6)	82 to * — D3, DX4
	4	7960	NUT	82 to * — D3, DX4
	5	9070	NEEDLE BEARING, crankpin	82 to * — D3, DX4
	6	20002—82	BLOWER FAN	82 to * — D3, DX4
	7	23698—82	SPACER, crankshaft, fan side	82 to * — D3, DX4
	8	23703—82	CRANKSHAFT ASSEMBLY, with pin, rod, and bearings	82 to * — D3, DX4
	9	23707—82	CRANKSHAFT, fan side	82 to * — D3, DX4
		386	TIMING PIN	82 to * — D3, DX4
	10	23708—82	CRANKSHAFT, transmission side	82 to * — D3, DX4
	11	23760—82	FAN ASSEMBLY, complete	82 to * — D3, DX4
	12	23763—80	FAN HUB	82 to * — D3, DX4
	13	23962—82	CRANKPIN	82 to * — D3, DX4
	14	35961—52	NEEDLE BEARING, piston pin	82 to * — D3, DX4

NOTE: Asterisk (*) indicates part is used for latest model year shown on cover.

CRANKCASE

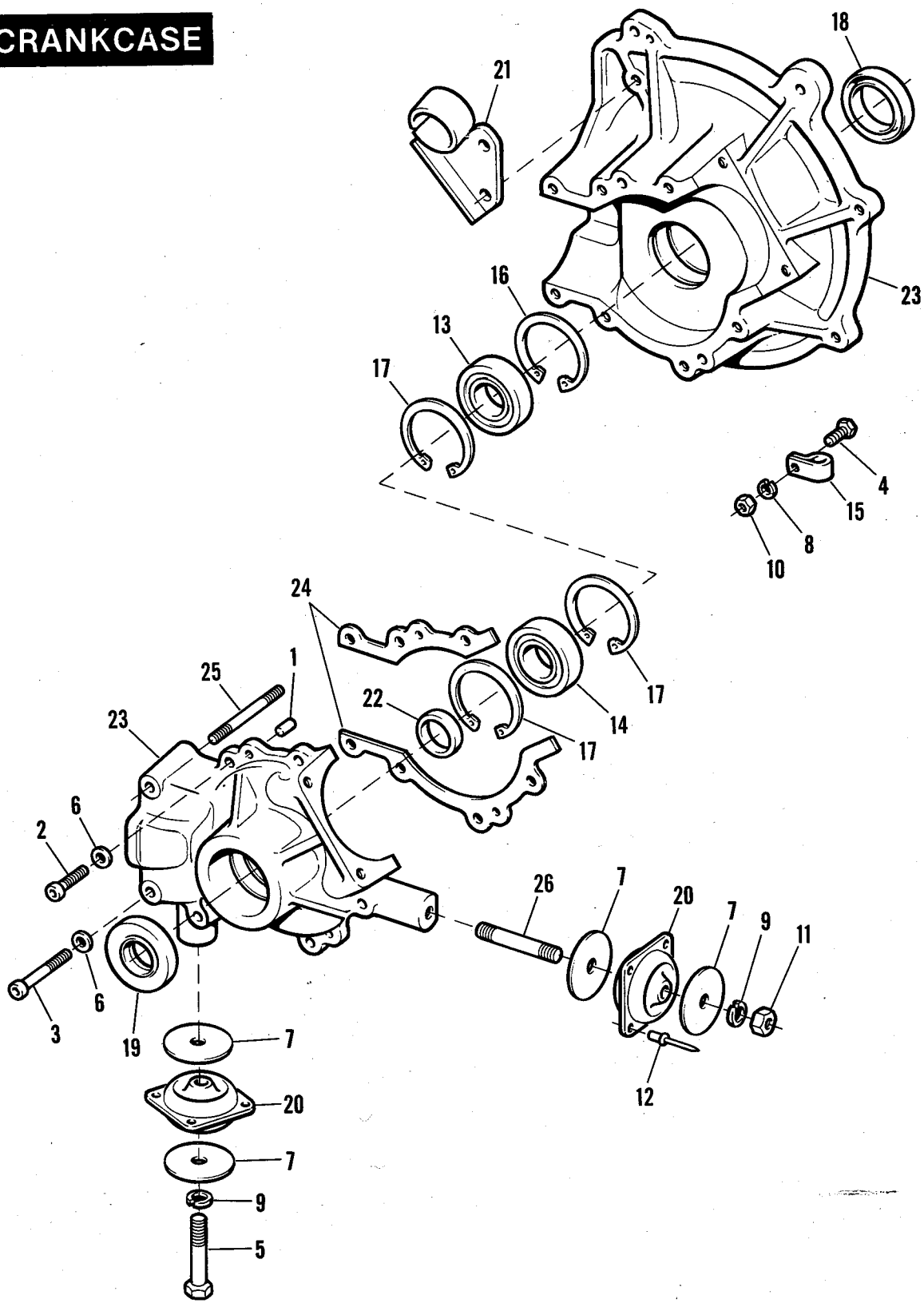

CRANKCASE

D3

RETAIL PRICE	INDEX NO.	PART NO.	N A M E	USED ON
	1	358	DOWEL PIN (4)	82 to * — D3, DX4
	2	3479	SCREW	82 to * — D3, DX4
	3	3482	SCREW (3)	82 to * — D3, DX4
	4	3765	BOLT	82 to * — D3, DX4
	5	3775	BOLT	82 to * — D3, DX4
	6	6099	WASHER (4)	82 to * — D3, DX4
	7	6173B	WASHER (4)	82 to * — D3, DX4
	8	7036	LOCKWASHER	82 to * — D3, DX4
	9	7038	LOCKWASHER	82 to * — D3, DX4
	10	7676	NUT	82 to * — D3, DX4
	11	7778	LOCKNUT	82 to * — D3, DX4
	12	8689	POP RIVET, engine mount (16)	82 to * — D3, DX4
	13	9032	BEARING, crankcase — fan side	82 to * — D3, DX4
	14	9117	ROLLER BEARING, crankcase — transmission side	82 to * — D3, DX4
	15	9963	CLAMP, brake cable	82 to * — D3, DX4
	16	11141	RETAINING RING, crankcase — fan side	82 to * — D3, DX4
	17	11142	RETAINING RING, crankcase — transmission side (2) — fan side (1)	82 to * — D3, DX4
	18	12046	OIL SEAL, crankcase — fan side	82 to * — D3, DX4
	19	12098	OIL SEAL, crankcase — transmission side	82 to * — D3, DX4
	20	16228—67	ENGINE MOUNT (4)	82 to * — D3, DX4
	21	16231—80	BRACKET, snubber bar	82 to * — D3, DX4
	22	23759—82	PRESS RING, crankcase — transmission side	82 to * — D3, DX4
	23	24493—82	SET OF CRANKCASES	82 to * — D3, DX4
	24	24495—82	GASKET, crankcase	82 to * — D3, DX4
	25	24803—67	STUD, 1/4-28 x 3-1/4 lg.	82 to * — D3, DX4
	26	24804—67	STUD, 3/8-16 x 2-7/16 lg.	82 to * — D3, DX4

NOTE: Asterisk (*) indicates part is used for latest model year shown on cover.

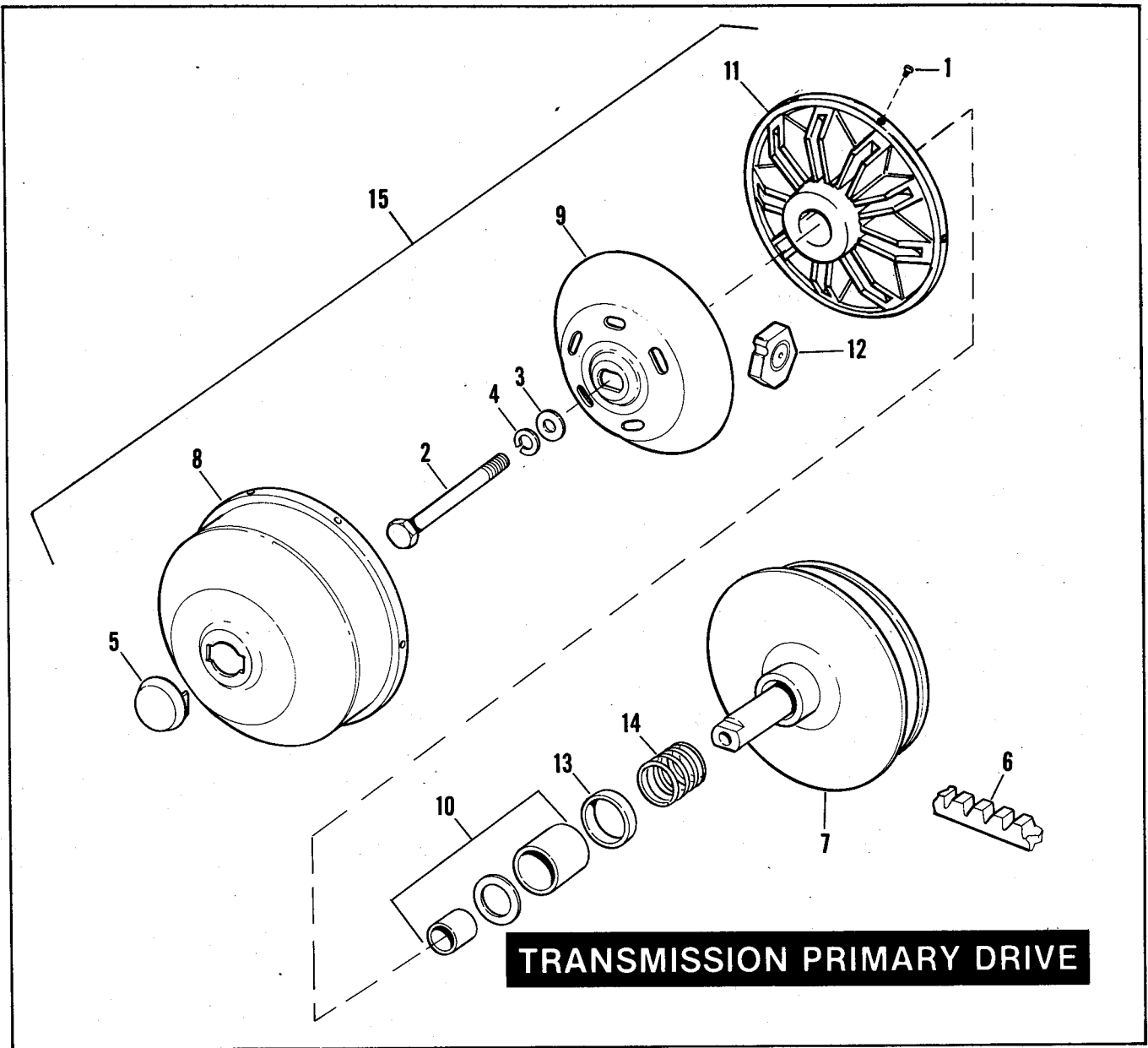

TRANSMISSION — PRIMARY DRIVE

D4

RETAIL PRICE	INDEX NO.	PART NO.	N A M E	USED ON
	1	2630W	SCREW (6)	82 to * — D3, DX4
	2	4009	BOLT	82 to * — D3, DX4
	3	6718	WASHER	82 to * — D3, DX4
	4	7068	LOCKWASHER	82 to * — D3, DX4
	5	34865—82	PLUG, outer cover	82 to * — D3, DX4
	6	36398—82	BELT, primary drive (GATES)	82 to * — D3, DX4
	7	36570—82	FLANGE, fixed face with stem	82 to * — D3, DX4
	8	36571—82	COVER, locating governor	82 to * — D3, DX4
	9	36572—82	FRONT FLOATING COVER, with pilot washer	82 to * — D3, DX4
	10	36573—82	KIT, bearings and washer	82 to * — D3, DX4
	11	36574—82	FLOATING FLANGE, complete with bearings	82 to * — D3, DX4
	12	36575—82	PRIMARY WEIGHT (9) (cast iron flange only)	82 to * — D3, DX4
	13	36576—82	RETAINER, front floating flange	82 to * — D3, DX4
	14	36577—82	SPRING, drive stem, front floating flange	82 to * — D3, DX4
	15	36578—82	PRIMARY DRIVE ASSEMBLY, includes flanges, covers, and bearings only	82 to * — D3, DX4

NOTE: Asterisk (*) indicates part is used for latest model year shown on cover.

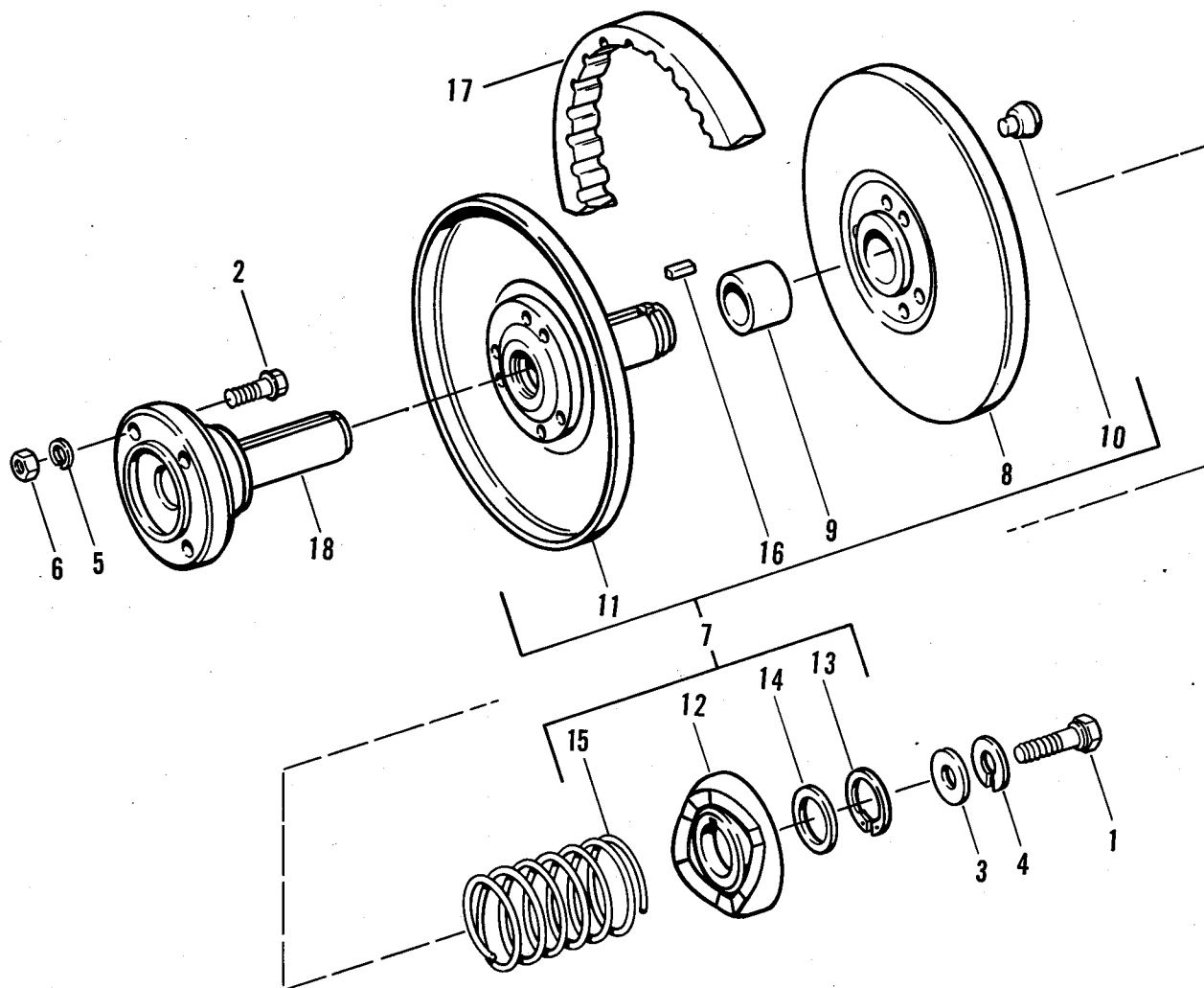

TRANSMISSION SECONDARY DRIVE

TRANSMISSION — SECONDARY DRIVE

D5

RETAIL PRICE	INDEX NO.	PART NO.	N A M E	USED ON
	1	3782	BOLT	82 to * — D3, DX4
	2	4014W	BOLT (4)	82 to * — D3, DX4
	3	6800	WASHER	82 to * — D3, DX4
	4	7039	LOCKWASHER	82 to * — D3, DX4
	5	7041	LOCKWASHER (4)	82 to * — D3, DX4
	6	7753	NUT (4)	82 to * — D3, DX4
	7	33245—82	TRANSMISSION SECONDARY DRIVE, complete	82 to * — D3, DX4
	8	33246—82	FLOATING FLANGE ASSEMBLY	82 to * — D3, DX4
	9	33247—82	BEARING, floating flange	82 to * — D3, DX4
	10	33248—82	BUTTON AND ROLL PIN ASSEMBLY	82 to * — D3, DX4
	11	33249—82	STATIONARY FLANGE AND POST	82 to * — D3, DX4
	12	33250—82	CAM	82 to * — D3, DX4
	13	33251—82	RETAINING RING	82 to * — D3, DX4
	14	33252—82	WASHER	82 to * — D3, DX4
	15	33253—82	SPRING, outer	82 to * — D3, DX4
	16	33254—82	KEY	82 to * — D3, DX4
	17	36398—82	BELT, transmission	82 to * — D3, DX4
	18	36410—82	HUB, rear flange	82 to * — D3, DX4

NOTE: Asterisk (*) indicates part is used for latest model year shown on cover.

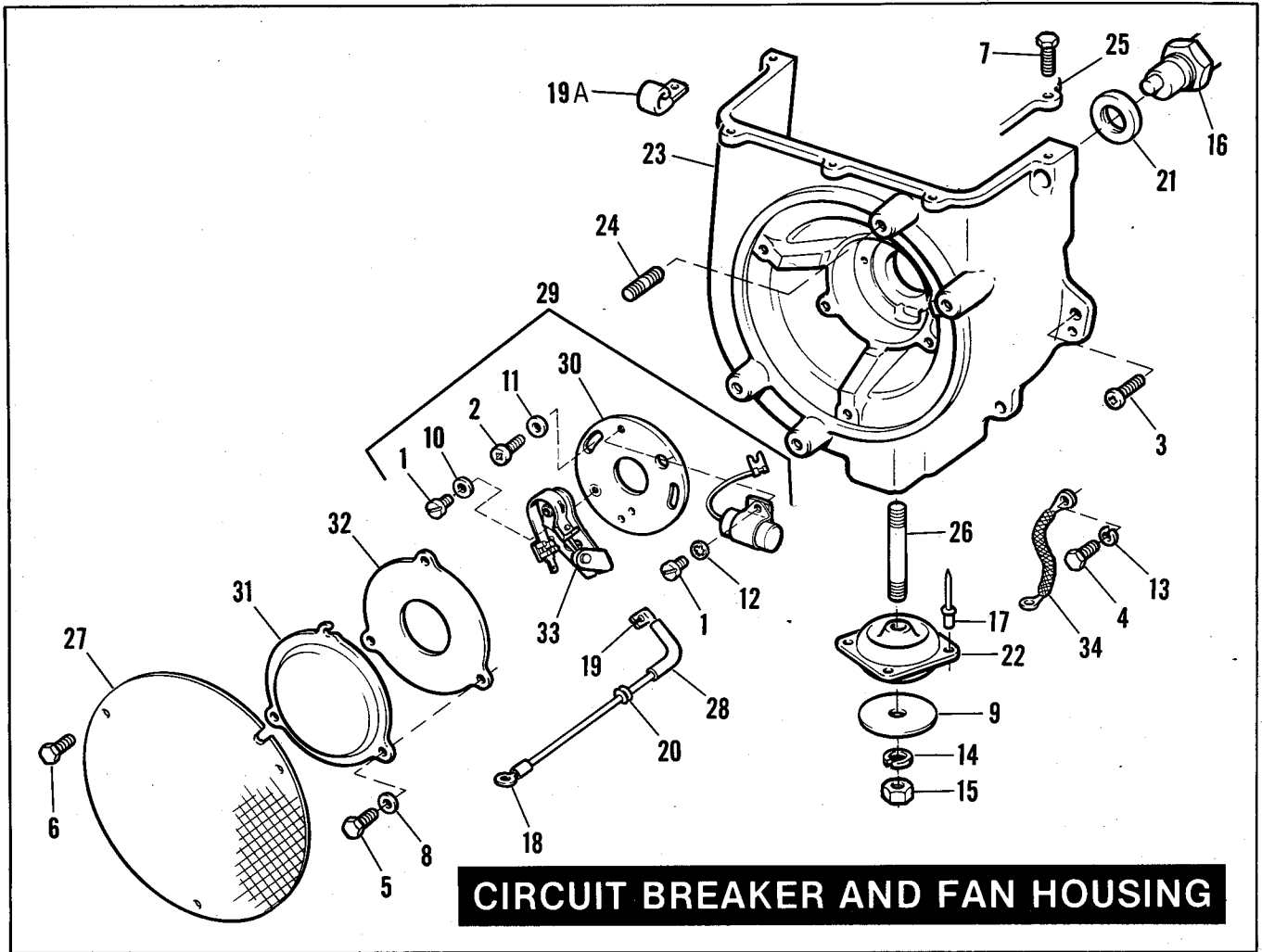

CIRCUIT BREAKER AND FAN HOUSING

D6

RETAIL PRICE	INDEX NO.	PART NO.	NAME	USED ON
	1	1047	SCREW (2)	82 to * — D3, DX4
	2	1302	SCREW (2)	82 to * — D3, DX4
	3	1368W	SCREW (4)	82 to * — D3, DX4
	4	2633	SCREW	82 to * — D3, DX4
	5	3000	SCREW (6)	82 to * — D3, DX4
	6	3775	BOLT	82 to * — D3, DX4
	7	4008	SCREW (5)	82 to * — D3, DX4
	8	6150W	WASHER (3)	82 to * — D3, DX4
	9	6173B	WASHER (2)	82 to * — D3, DX4
	10	6192	WASHER	82 to * — D3, DX4
	11	6716	WASHER (2)	82 to * — D3, DX4
	12	7015	LOCKWASHER	82 to * — D3, DX4
	13	7115	LOCKWASHER	82 to * — D3, DX4
	14	7130W	LOCKWASHER	82 to * — D3, DX4
	15	7778	LOCKNUT	82 to * — D3, DX4
	16	7960	NUT	82 to * — D3, DX4
	17	8689	POP RIVET (16)	82 to * — D3, DX4
	18	9857	TERMINAL, breaker cable — coil end	82 to * — D3, DX4
	19	9884	TERMINAL, breaker cable — plate end	82 to * — D3, DX4
	19A	9927	CABLE CLIP	82 to * — D3, DX4
	20	11414	GROMMET, cable to housing (rubber)	82 to * — D3, DX4
	21	12011	OIL SEAL	82 to * — D3, DX4
	22	16228-67	ENGINE MOUNT (2)	82 to * — D3, DX4
	23	20004-82	FAN HOUSING ASSEMBLY	82 to * — D3, DX4
	24	20014-67	STUD, 5/16-18 x 1-3/16 (4)	82 to * — D3, DX4
	25	20017-82	AIR SHROUD	82 to * — D3, DX4
	26	24804-67	STUD, 3/8-16 x 2-7/16 — mounting	82 to * — D3, DX4
	27	29072-80	SCREEN, fan	82 to * — D3, DX4
	28	30491-80	CABLE ASSEMBLY, circuit breaker	82 to * — D3, DX4
	29	30506-82	BREAKER PLATE ASSEMBLY — with points and condenser	82 to * — D3, DX4
	30	30508-71	BREAKER PLATE, only	82 to * — D3, DX4
	31	32585-67	INSPECTION COVER	82 to * — D3, DX4
	32	32591-67C	GASKET, inspection cover	82 to * — D3, DX4
	33	32661-70	BREAKER POINT SET	82 to * — D3, DX4
	34	70164-69A	GROUND STRAP, engine mount	82 to * — D3, DX4

NOTE: Asterisk (*) indicates part is used for latest model year shown on cover.

STARTER GENERATOR

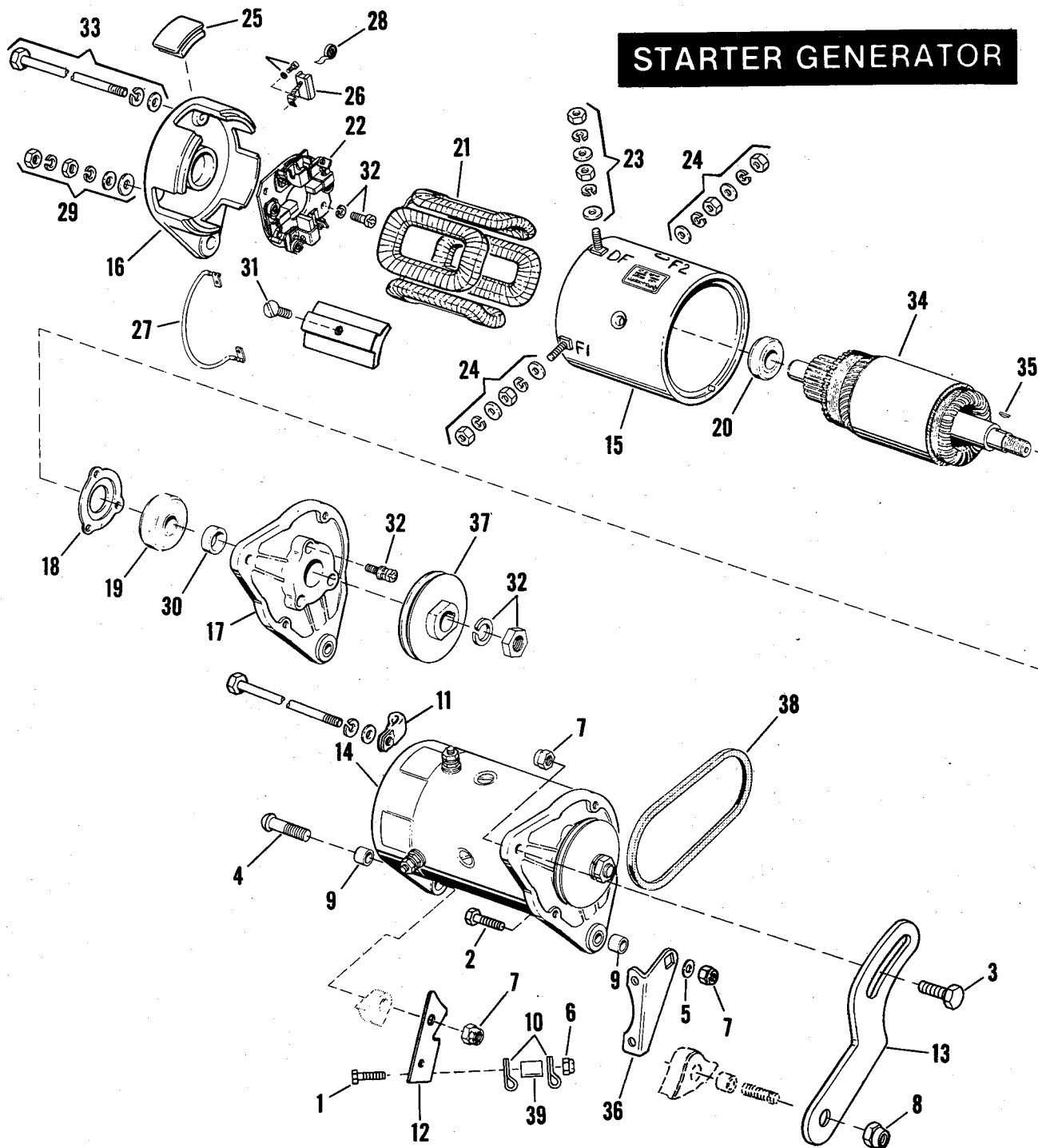

STARTER-GENERATOR

RETAIL PRICE	INDEX NO.	PART NO.	N A M E	USED ON
	1	2551W	BOLT	82 to * - D3, DX4
	2	3427	BOLT	82 to * - D3, DX4
	3	4734	BOLT	82 to * - D3, DX4
	4	5445W	CARRIAGE BOLT	82 to * - D3, DX4
	5	6333	WASHER	82 to * - D3, DX4
	6	7742	LOCKNUT	82 to * - D3, DX4
	7	8161	LOCKNUT (3)	82 to * - D3, DX4
	8	8162	LOCKNUT	82 to * - D3, DX4
	9	8997	BUSHING (2)	82 to * - D3, DX4
	10	9958	CABLE CLAMP (2)	82 to * - D3, DX4
	11	10047	CLIP	82 to * - D3, DX4
	12	29156-82	BRACKET, cables	82 to * - D3, DX4
	13	29941-81	STRAP, starter-generator	82 to * - D3, DX4
	14	30083-69C	STARTER-GENERATOR (Hitachi)	82 to * - D3, DX4
	15	30098-77	FRAME WITH FIELD COILS	82 to * - D3, DX4
	16	30110-77	COVER, commutator end (Includes A1 & A2 terminal kits)	82 to * - D3, DX4
	17	30111-77	COVER, drive end	82 to * - D3, DX4
	18	30152-77	PLATE, drive end bearing	82 to * - D3, DX4
	19	30153-77	BALL BEARING, drive end	82 to * - D3, DX4
	20	30154-77	BALL BEARING, commutator end	82 to * - D3, DX4
	21	30210-77	FIELD COIL ASSEMBLY, with terminal bolts	82 to * - D3, DX4
	22	30351-77	BRUSH HOLDER, with brushes, springs and wires	82 to * - D3, DX4
	23	30394-77	HARDWARE KIT, DF terminal	82 to * - D3, DX4
	24	30395-77	HARDWARE KIT, F1 & F2 terminals	82 to * - D3, DX4
	25	30442-77	BRUSH INSPECTION COVER (4)	82 to * - D3, DX4
	26	30443-77	BRUSH (4)	82 to * - D3, DX4
	27	30444-77	WIRE, brush connecting (2)	82 to * - D3, DX4
	28	30445-77	BRUSH SPRING (4)	82 to * - D3, DX4
	29	30446-77	HARDWARE KIT, A1 & A2 terminals	82 to * - D3, DX4
	30	30447-77	SPACER, drive end	82 to * - D3, DX4
	31	30448-77	SCREW, pole shoe (4)	82 to * - D3, DX4
	32	30449-77	HARDWARE KIT, includes hardware for pulley, brush holder and bearing plate	82 to * - D3, DX4
	33	30461-77	THRU-BOLT, with washers & lockwashers (2)	82 to * - D3, DX4
	34	30860-77	ARMATURE, with bearings, spacer and bearing plate	82 to * - D3, DX4
	35	30877-77	WOODRUFF KEY, pulley	82 to * - D3, DX4
	36	31476-79	BRACKET	82 to * - D3, DX4
	37	31551-72B	PULLEY, 3.20 dia.	82 to * - D3, DX4
	38	36389-72G	V-BELT (GATES)	82 to * - D3, DX4
	39	49079-72	SPACER	82 to * - D3, DX4

NOTE: Asterisk (*) indicates part is used for latest model year shown on cover.

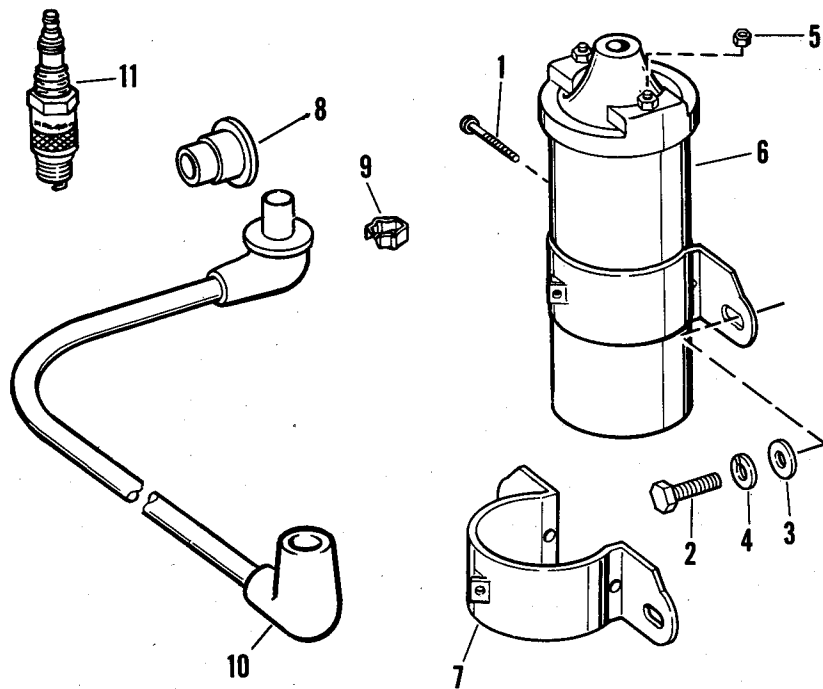

SPARK COIL AND CABLE

SPARK COIL AND CABLE

D8

RETAIL PRICE	INDEX NO.	PART NO.	N A M E	USED ON
	1	1240W	SCREW	82 to * — D3, DX4
	2	4017	BOLT (2)	82 to * — D3, DX4
	3	6702	WASHER (2)	82 to * — D3, DX4
	4	7041	LOCKWASHER (2)	82 to * — D3, DX4
	5	7634	NUT (brass) (2)	82 to * — D3, DX4
	6	31601-63A	SPARK COIL	82 to * — D3, DX4
	7	31610-53	BRACKET, spark coil	82 to * — D3, DX4
	8	31612-47	RUBBER CAP, spark plug cable	82 to * — D3, DX4
	9	31620-47	TERMINAL, spark plug cable	82 to * — D3, DX4
	10	31981-82	SPARK PLUG CABLE	82 to * — D3, DX4
	11	32301-78A	SPARK PLUG	82 to * — D3, DX4

NOTE: Asterisk (*) indicates part is used for latest model year shown on cover.

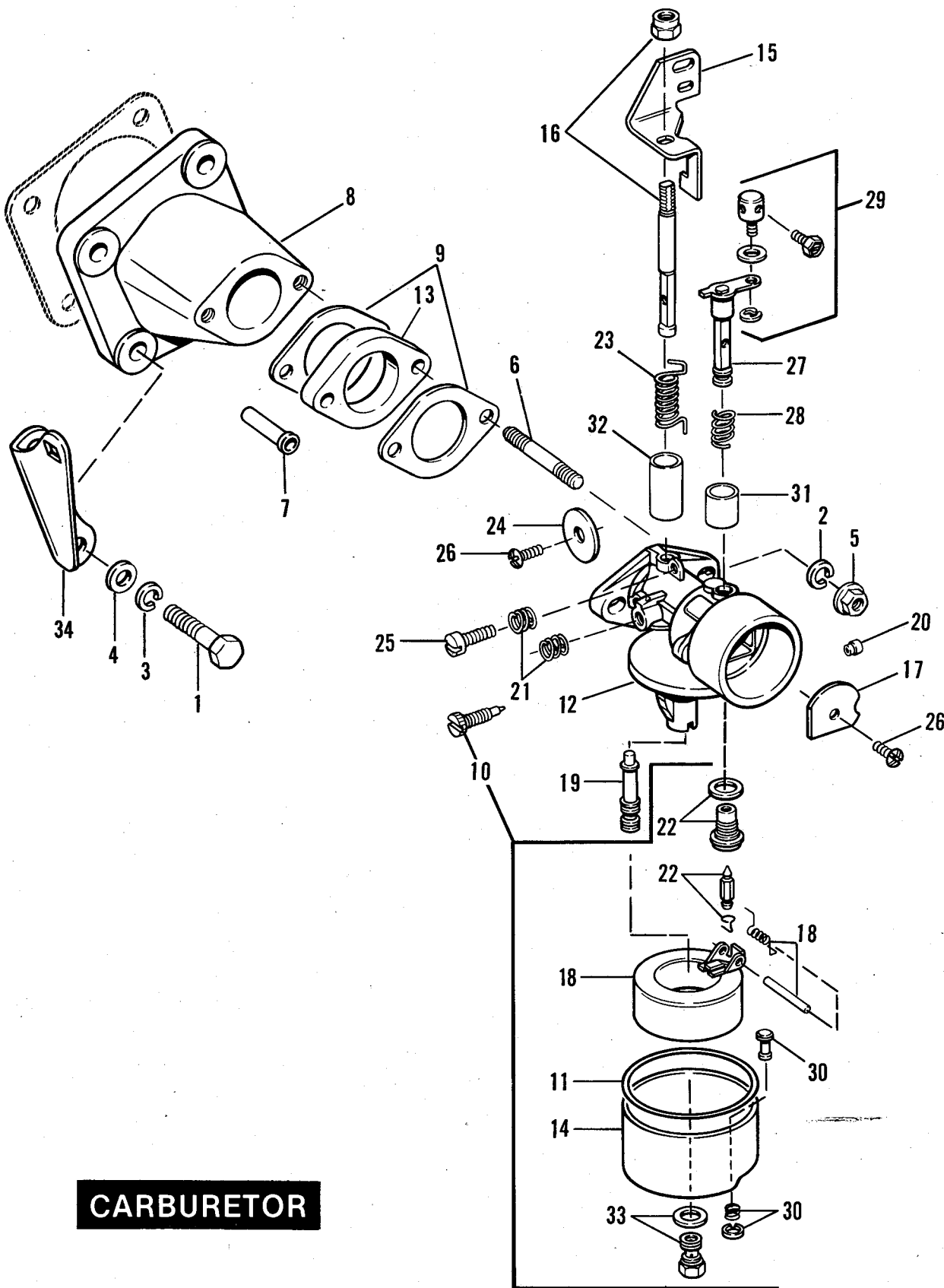

CARBURETOR

CARBURETOR

D9

RETAIL PRICE	INDEX NO.	PART NO.	NAME	USED ON
	1	2818	BOLT (4)	82 to * — D3, DX4
	2	7036	LOCKWASHER (2)	82 to * — D3, DX4
	3	7041	LOCKWASHER (4)	82 to * — D3, DX4
	4	6702	WASHER (4)	82 to * — D3, DX4
	5	7676	NUT (2)	82 to * — D3, DX4
	6	24811-63	STUD, carburetor mounting (2)	82 to * — D3, DX4
	7	26269-81	PULSE TUBE, intake manifold	82 to * — D3, DX4
	8	27020-80	INTAKE MANIFOLD	82 to * — D3, DX4
	9	27126-82	GASKET, carburetor (2)	82 to * — D3, DX4
	10	27131-82	REPAIR PARTS KIT, carburetor	82 to * — D3, DX4
	11	27133-82	GASKET KIT	82 to * — D3, DX4
	12	27158-82	CARBURETOR, complete	82 to * — D3, DX4
	13	27227-81	INSULATION BLOCK, carburetor	82 to * — D3, DX4
	14	27273-82	FUEL BOWL ASSEMBLY	82 to * — D3, DX4
	15	27274-82	THROTTLE SHAFT LEVER	82 to * — D3, DX4
	16	27275-82	THROTTLE SHAFT ASSEMBLY	82 to * — D3, DX4
	17	27674-82	CHOKE VALVE DISC	82 to * — D3, DX4
	18	27682-82	FLOAT ASSEMBLY	82 to * — D3, DX4
	19	27683-82	NOZZLE	82 to * — D3, DX4
	20	27684-82	PLUG KIT	82 to * — D3, DX4
	21	27691-82	SPRING, idle speed and throttle adjustment (2)	82 to * — D3, DX4
	22	27693-82	FUEL VALVE SEAT KIT	82 to * — D3, DX4
	23	27705-82	SPRING, throttle shaft return	82 to * — D3, DX4
	24	27715-82	THROTTLE VALVE DISC	82 to * — D3, DX4
	25	27717-82	SCREW, throttle adjustment	82 to * — D3, DX4
	26	27720-82	SCREW, choke and throttle discs (2)	82 to * — D3, DX4
	27	27730-82	CHOKE SHAFT AND LEVER	82 to * — D3, DX4
	28	27731-82	SPRING, choke shaft return	82 to * — D3, DX4
	29	27734-82	CHOKE SWIVEL KIT	82 to * — D3, DX4
	30	27735-82	DRAIN STEM ASSEMBLY	82 to * — D3, DX4
	31	27744-82	DUST SEAL, choke shaft	82 to * — D3, DX4
	32	27745-82	DUST SEAL, throttle shaft	82 to * — D3, DX4
	33	27753-82	MAIN FUEL JET — HIGH ALTITUDE (size .035)	82 to * — D3, DX4
	34	31476-79	BRACKET, starter-generator mounting	82 to * — D3, DX4

NOTE: Asterisk (*) indicates part is used for latest model year shown on cover.

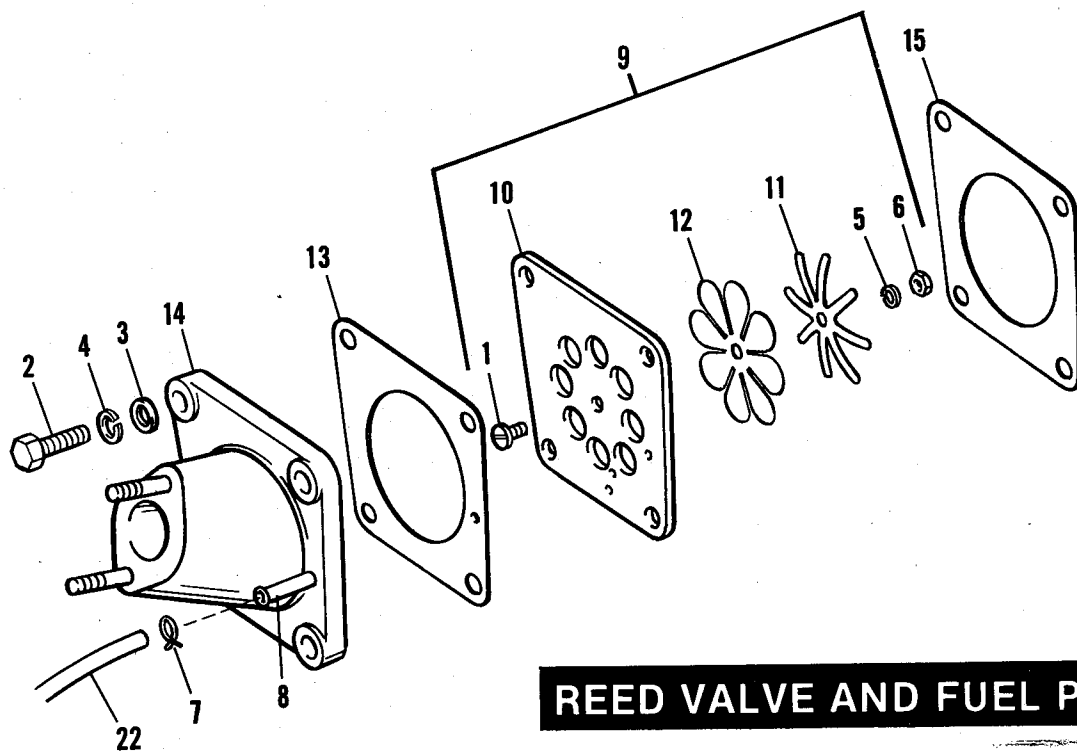
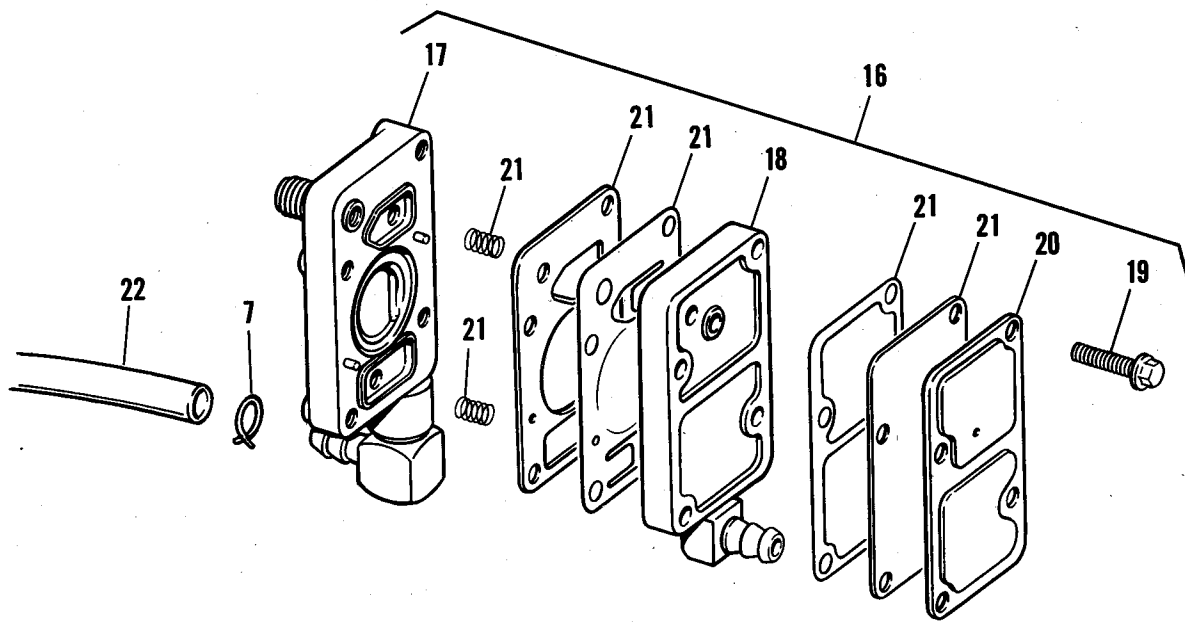

REED VALVE AND FUEL PUMP

FUEL PUMP AND REED VALVE

D10

RETAIL PRICE	INDEX NO.	PART NO.	NAME	USED ON
	1	2673	SCREW	82 to * — D3, DX4
	2	2818	BOLT (4)	82 to * — D3, DX4
	3	6702	WASHER (4)	82 to * — D3, DX4
	4	7041	LOCKWASHER (4)	82 to * — D3, DX4
	5	7069	LOCKWASHER	82 to * — D3, DX4
	6	7634	NUT	82 to * — D3, DX4
	7	9993	CLAMP, hose (2)	82 to * — D3, DX4
	8	26269—81	PULSE TUBE, intake manifold	82 to * — D3, DX4
	9	26901—71B	REEDPLATE ASSEMBLY	82 to * — D3, DX4
	10	26903—71A	REEDPLATE	82 to * — D3, DX4
	11	26905—59	REED STOP	82 to * — D3, DX4
	12	26906—59A	LEAF, reed valve	82 to * — D3, DX4
	13	26908—71B	GASKET, reedplate	82 to * — D3, DX4
	14	27020—80	INTAKE MANIFOLD	82 to * — D3, DX4
	15	27069—63B	GASKET, manifold	82 to * — D3, DX4
	16	27099—80	FUEL PUMP	82 to * — D3, DX4
	17	27106—81	IMPULSE CHAMBER	82 to * — D3, DX4
	18	27107—81	PUMPING CHAMBER	82 to * — D3, DX4
	19	27108—81	SCREW (4)	82 to * — D3, DX4
	20	27109—81	COVER, fuel pump	82 to * — D3, DX4
	21	27110—81	REPAIR KIT, includes gaskets, diaphragms, and spring ...	82 to * — D3, DX4
	NOTE: Hose is sold only in bulk length under Part No. 63501—68. Cut correct length from this hose.			
	22	63501—68	HOSE, 1/4 I.D. x 1/2 O.D. fabric reinforced rubber, 25 ft. lg	82 to * — D3, DX4

NOTE: Asterisk (*) indicates part is used for latest model year shown on cover.

AIR CLEANER

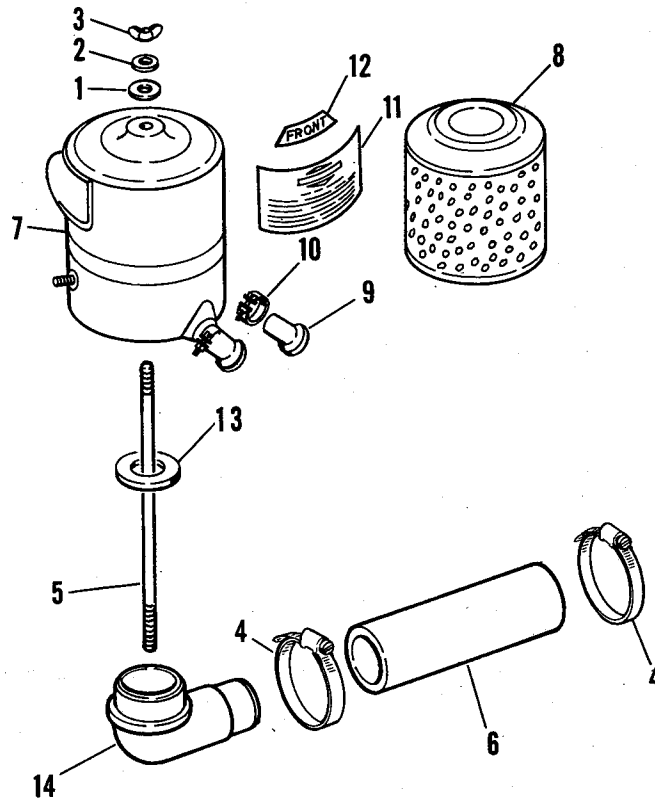

AIR CLEANER

D11

RETAIL PRICE	INDEX NO.	PART NO.	N A M E	USED ON
	1	6261	WASHER	82 to * - D3, DX4
	2	6703	WASHER	82 to * - D3, DX4
	3	8119W	WING NUT, air cleaner	82 to * - D3, DX4
	4	9995	CLAMP, hose (2)	82 to * - D3, DX4
	5	29108-82	MOUNTING STUD, air cleaner	82 to * - D3, DX4
	6	29109-82	HOSE, air intake	82 to * - D3, DX4
	7	29130-71	AIR CLEANER - dry type	82 to * - D3, DX4
	8	29131-71	FILTER ELEMENT	82 to * - D3, DX4
	9	29132-71	DUST UNLOADER, air cleaner	82 to * - D3, DX4
	10	29135-71	CLAMP, dust unloader	82 to * - D3, DX4
	11	29139-71	DECAL, air cleaner service instructions	82 to * - D3, DX4
	12	29140-72	LABEL, air cleaner (front)	82 to * - D3, DX4
	13	29142-71	GASKET, air cleaner mounting	82 to * - D3, DX4
	14	29157-82	ELBOW, air intake	82 to * - D3, DX4

GOVERNOR

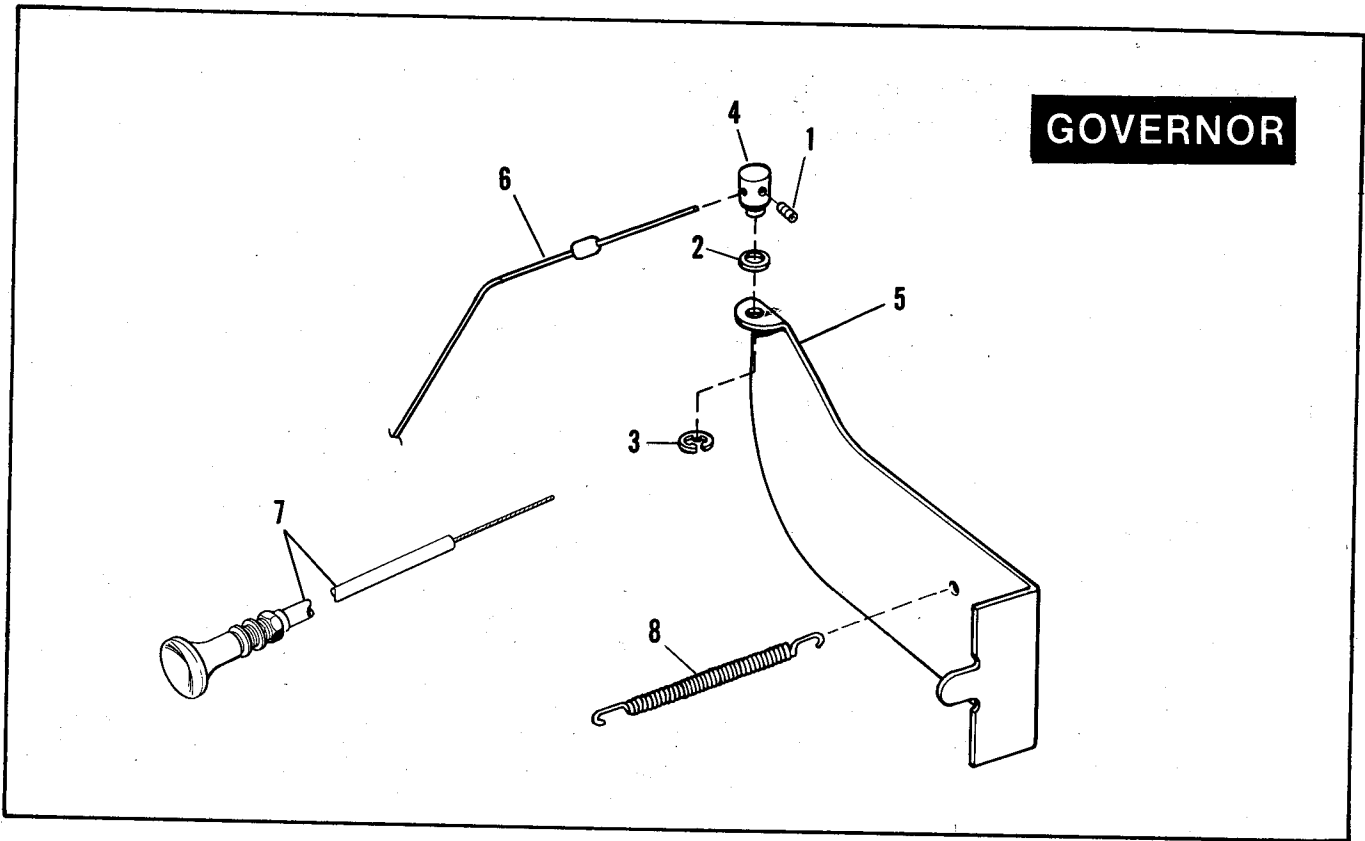

GOVERNOR AND CHOKE CONTROL

D12

RETAIL PRICE	INDEX NO.	PART NO.	N A M E	USED ON
	1	3206B	SET SCREW	82 to * - D3, DX4
	2	6405W	SPRING WASHER	82 to * - D3, DX4
	3	11015	RETAINING RING	82 to * - D3, DX4
	4	26813-82	CONTROL CABLE END	82 to * - D3, DX4
	5	26819-82	GOVERNOR ARM ASSEMBLY	82 to * - D3, DX4
	6	26820-82	GOVERNOR ROD	82 to * - D3, DX4
	7	27288-82	CHOKE CONTROL CABLE	82 to * - D3, DX4
	8	41833-82	RETURN SPRING, governor arm	82 to * - D3, DX4

NOTE: Asterisk (*) indicates part is used for latest model year shown on cover.

ACCELERATOR PEDAL — D3

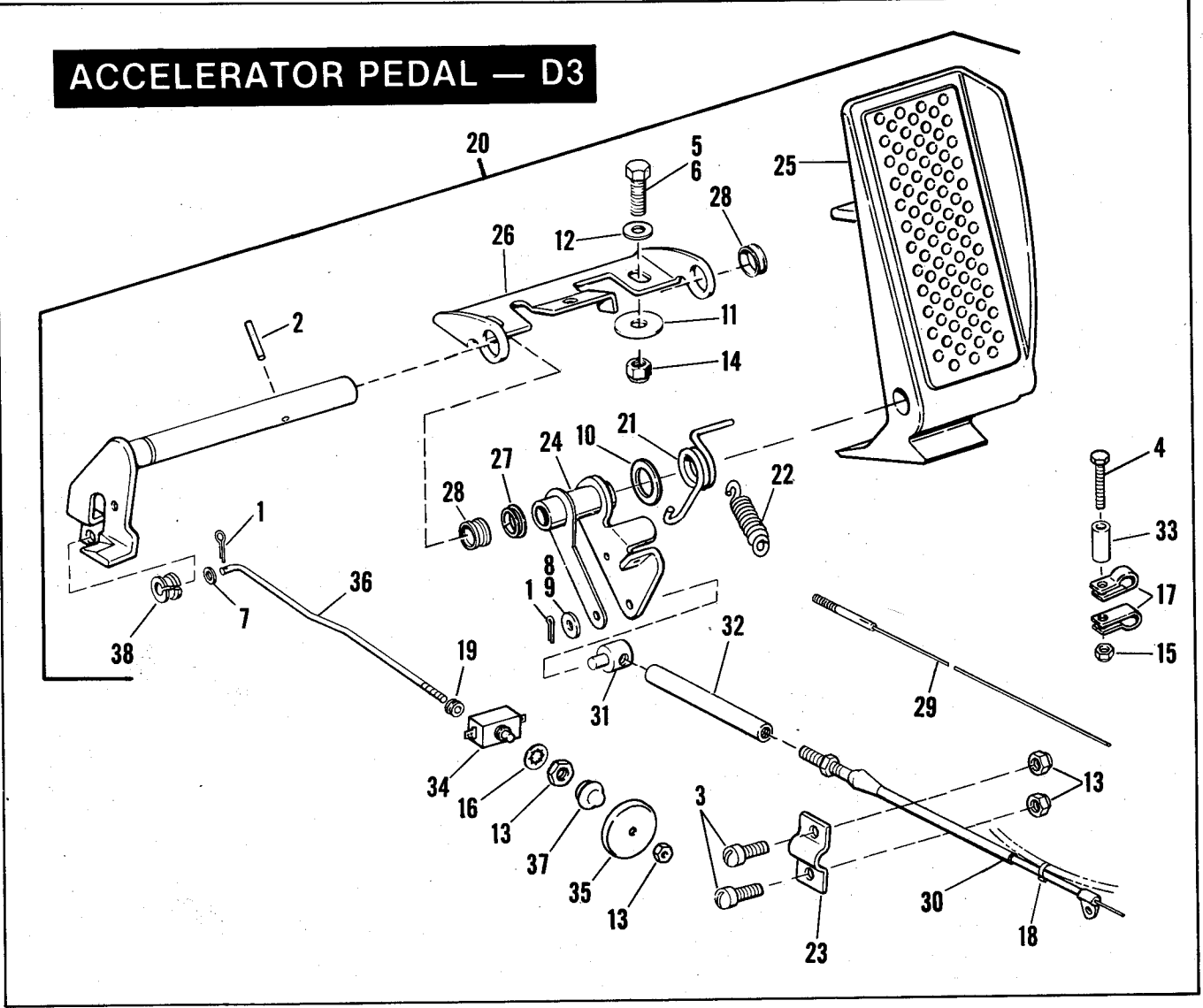

RETAIL PRICE	INDEX NO.	PART NO.	N A M E	USED ON
	1	551	COTTER PIN	82 to * — D3
	2	610	ROLL PIN	82 to * — D3
	3	1198	SCREW (2)	82 to * — D3
	4	2551W	BOLT	82 to * — D3
	5	3987	BOLT (2)	82 to * — D3
	6	3991	BOLT (2)	82 to * — D3
	7	6165W	WASHER	82 to * — D3
	8	6182W	WASHER	82 to * — D3
	9	6228W	WASHER	82 to * — D3
	10	6242W	WASHER	82 to * — D3
	11	6341B	WASHER (2)	82 to * — D3
	12	6702	WASHER (2)	82 to * — D3
	13	7624	LOCKNUT (4)	82 to * — D3
	14	7740	LOCKNUT (2)	82 to * — D3
	15	7742	LOCKNUT	82 to * — D3
	16	7807W	LOCKNUT	82 to * — D3
	17	9958	CLAMP (under right floorboard)	82 to * — D3
	18	10011	STRAP, cables (throttle and choke)	82 to * — D3
	19	11410	GROMMET, accelerator rod	82 to * — D3
	20	40498—70	ACCELERATOR PEDAL ASSEMBLY	82 to * — D3
	21	40503—68	RETURN SPRING, accelerator pedal	82 to * — D3
	22	40509—67	SPRING, accelerator pedal	82 to * — D3
	23	40511—78	CLAMP, throttle control cable (floorboard)	82 to * — D3
	24	40514—68	ACCELERATOR LEVER	82 to * — D3
	25	40516—68	ACCELERATOR PEDAL	82 to * — D3
	26	40518—68	BRACKET, accelerator	82 to * — D3
	27	40520—63	BUSHING, interlock shaft (2)	82 to * — D3
	28	40522—63	BUSHING, accelerator (2)	82 to * — D3
	29	40525—67	THROTTLE CONTROL WIRE	82 to * — D3
	30	40530—80	THROTTLE CONTROL CABLE ASSEMBLY	82 to * — D3
	31	40532—68A	WIRE BLOCK, accelerator lever	82 to * — D3
	32	40533—68	SHIELD TUBE, throttle cable	82 to * — D3
	33	49079—72	SPACER	82 to * — D3
	34	71506—63	SWITCH, micro	82 to * — D3
	35	71509—70	CUP, micro switch	82 to * — D3
	36	71510—70	ROD, accelerator to micro switch	82 to * — D3
	37	71514—68A	COVER, plunger (micro switch)	82 to * — D3
	38	71793—71	BEARING, accelerator interlock shaft	82 to * — D3

NOTE: Asterisk (*) indicates part is used for latest model year shown on cover.

ACCELERATOR PEDAL — DX4

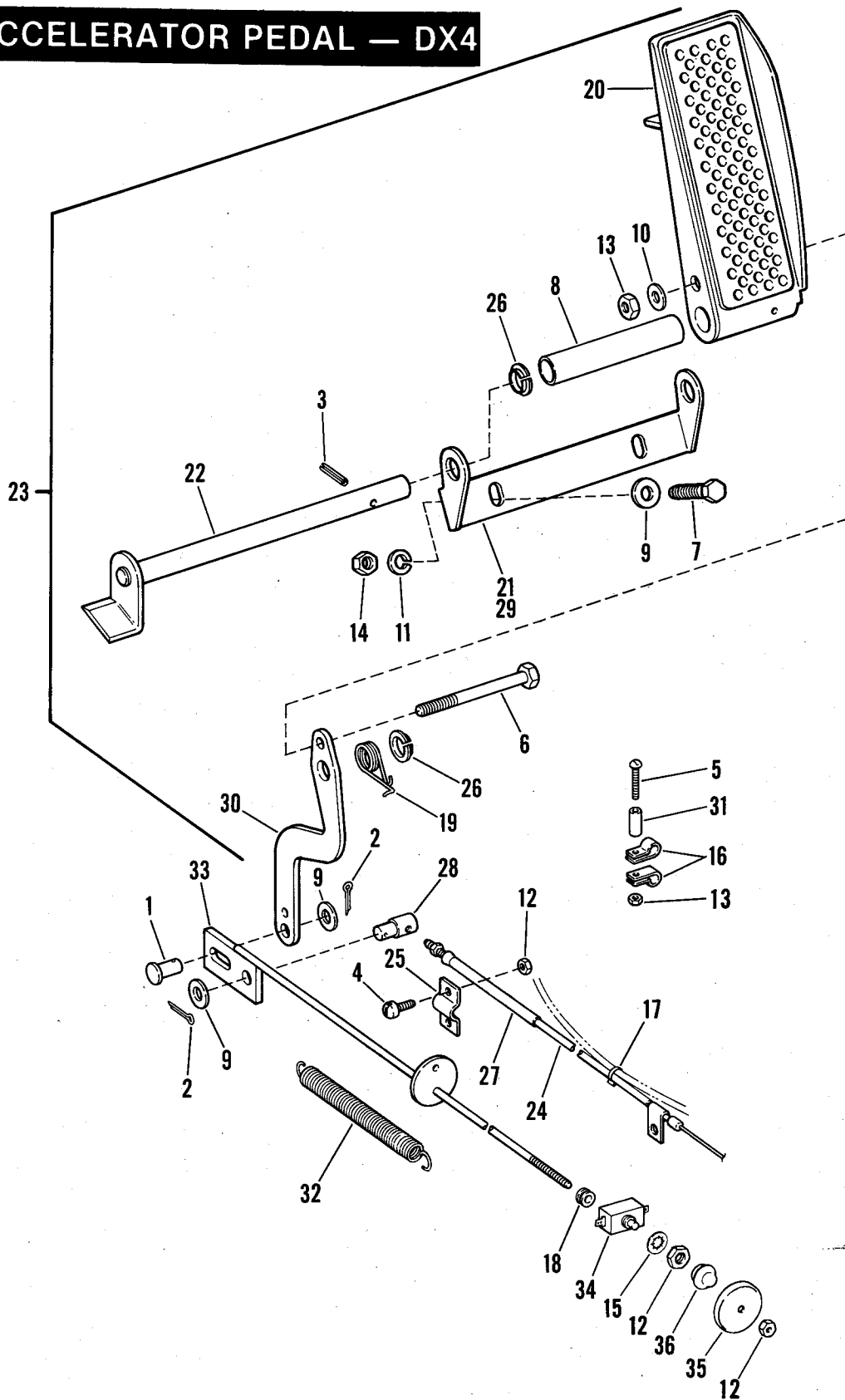

ACCELERATOR PEDAL — DX4

D14

RETAIL PRICE	INDEX NO.	PART NO.	N A M E	USED ON
	1	496	PIN	82 to * — DX4
	2	515	COTTER PIN (4)	82 to * — DX4
	3	610	ROLL PIN	82 to * — DX4
	4	1198	SCREW (2)	82 to * — DX4
	5	2551W	BOLT	82 to * — DX4
	6	3650	BOLT	82 to * — DX4
	7	3991	BOLT (3)	82 to * — DX4
	8	5745	SPACER	82 to * — DX4
	9	6702	WASHER (3)	82 to * — DX4
	10	6703	WASHER	82 to * — DX4
	11	7041	LOCKWASHER (3)	82 to * — DX4
	12	7624	LOCKNUT (3)	82 to * — DX4
	13	7742	LOCKNUT	82 to * — DX4
	14	7748W	NUT (3)	82 to * — DX4
	15	7807W	LOCKNUT	82 to * — DX4
	16	9958	CLAMP, cables (throttle and choke)	82 to * — DX4
	17	10011	STRAP, cables (throttle and choke)	82 to * — DX4
	18	11443	GROMMET, accelerator rod	82 to * — DX4
	19	40449—82	RETURN SPRING, accelerator pedal	82 to * — DX4
	20	40450—78A	ACCELERATOR PEDAL	82 to * — DX4
	21	40451—78	BRACKET, accelerator pedal shaft	82 to * — DX4
	22	40455—78	SHAFT, accelerator pedal	82 to * — DX4
	23	40457—82	ACCELERATOR PEDAL ASSEMBLY	82 to * — DX4
	24	40500—82	THROTTLE CONTROL CABLE	82 to * — DX4
	25	40511—78	CLAMP, throttle control cable	82 to * — DX4
	26	40522—63	BUSHING, shaft (2)	82 to * — DX4
	27	40533—68	SHIELD TUBE, throttle cable	82 to * — DX4
	28	40536—82	WIRE BLOCK, accelerator cable	82 to * — DX4
	29	40538—75	BRACKET, accelerator	82 to * — DX4
	30	40543—75A	LEVER, accelerator pedal	82 to * — DX4
	31	49079—72	SPACER	82 to * — DX4
	32	71488—82	SPRING, extension (accelerator rod)	82 to * — DX4
	33	71492—82	ROD, accelerator to micro switch	82 to * — DX4
	34	71506—63	SWITCH, micro	82 to * — DX4
	35	71509—70	CUP, micro switch	82 to * — DX4
	36	71514—68A	COVER, plunger	82 to * — DX4

NOTE: Asterisk (*) indicates part is used for latest model year shown on cover.

BRAKE PEDAL — D3

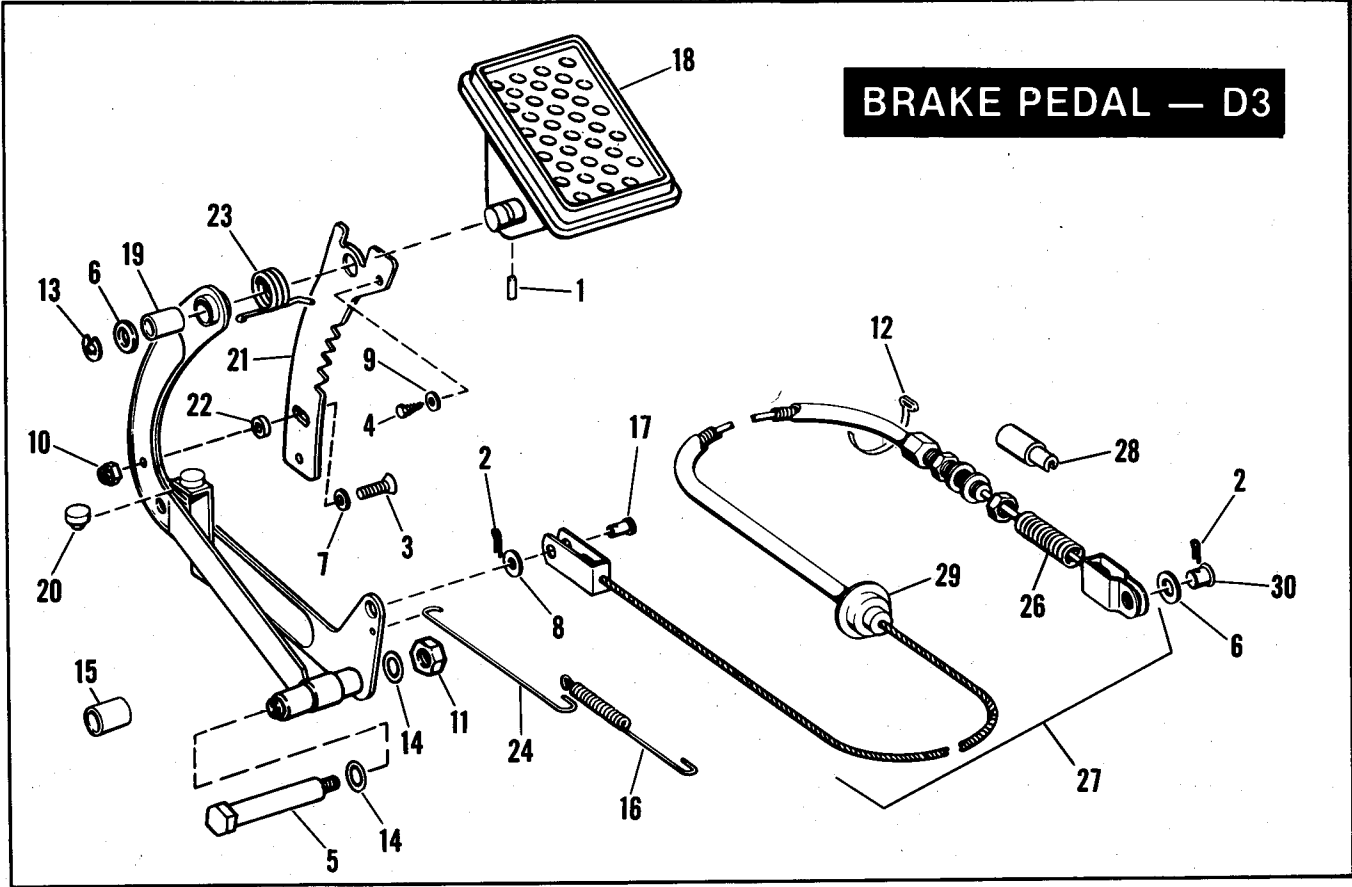

RETAIL PRICE	INDEX NO.	PART NO.	N A M E	USED ON
	1	384	PIN	82 to * — D3
	2	515	COTTER PIN (2)	82 to * — D3
	3	1764W	SCREW	82 to * — D3
	4	2685W	SCREW	82 to * — D3
	5	4427W	SHOULDER BOLT	82 to * — D3
	6	6375B	WASHER (2)	82 to * — D3
	7	6702	WASHER	82 to * — D3
	8	6703	WASHER	82 to * — D3
	9	6716	WASHER	82 to * — D3
	10	7624	LOCKNUT	82 to * — D3
	11	7725	LOCKNUT	82 to * — D3
	12	10016	STRAP, cable	82 to * — D3
	13	11000	RETAINING RING, brake pedal	82 to * — D3
	14	11104	O-RING, brake lever (2)	82 to * — D3
	15	25785—30A	BUSHING, lower (2)	82 to * — D3
	16	41834—67	SPRING, brake pedal return	82 to * — D3
	17	42269—70	CLEVIS PIN, brake cable (pedal end)	82 to * — D3
	18	42479—63A	BRAKE PEDAL, only	82 to * — D3
	19	42482—63	BUSHING, brake lever — upper	82 to * — D3
	20	42483—63	BUMPER, brake lever (rubber)	82 to * — D3
	21	42488—63B	RATCHET, brake lever	82 to * — D3
	22	42490—67	SPACER, pedal ratchet	82 to * — D3
	23	42494—63B	RATCHET SPRING, brake lever	82 to * — D3
	24	42501—67	PULL WIRE, brake pedal	82 to * — D3
	26	45070—51A	SPRING, brake cable	82 to * — D3
	27	47740—81A	CABLE ASSEMBLY	82 to * — D3
	28	47741—63	SPACER, cable coil (for repairs)	82 to * — D3
	29	47743—63	RETAINER, brake cable	82 to * — D3
	30	73092—61B	CLEVIS PIN, brake cable (brake end)	82 to * — D3

NOTE: Asterisk (*) indicates part is used for latest model year shown on cover.

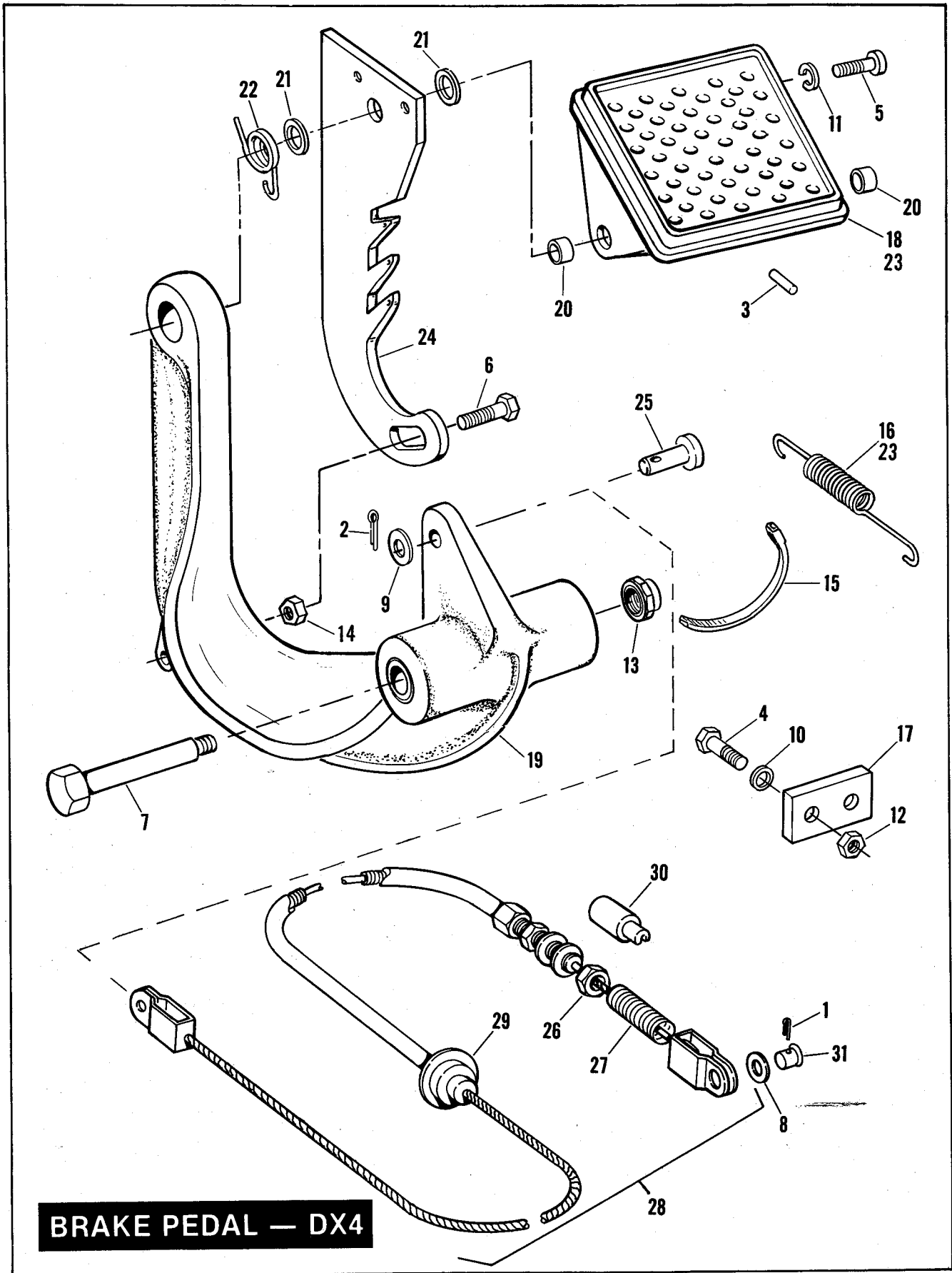

BRAKE PEDAL — DX4

BRAKE PEDAL — DX4

RETAIL PRICE	INDEX NO.	PART NO.	N A M E	USED ON
	1	515	COTTER PIN	82 to * — DX4
	2	534	COTTER PIN	82 to * — DX4
	3	610	ROLL PIN, brake pedal	82 to * — DX4
	4	2551W	BOLT (2)	82 to * — DX4
	5	2659	SCREW (2)	82 to * — DX4
	6	3459	BOLT	82 to * — DX4
	7	4455	SHOULDER BOLT, brake lever	82 to * — DX4
	8	6375B	WASHER	82 to * — DX4
	9	6702	WASHER	82 to * — DX4
	10	6703	WASHER (2)	82 to * — DX4
	11	7069	LOCKWASHER (2)	82 to * — DX4
	12	7686	LOCKNUT (2)	82 to * — DX4
	13	7727	LOCKNUT	82 to * — DX4
	14	7763W	JAMNUT	82 to * — DX4
	15	10016	STRAP, cable	82 to * — DX4
	16	41834—67	SPRING, brake pedal return	82 to * — DX4
	17	42602—78	BUMPER PAD, brake pedal	82 to * — DX4
	18	42634—78	BRAKE PEDAL	82 to * — DX4
	19	42636—81	BRAKE LEVER	82 to * — DX4
	20	42643—78	BUSHING, brake pedal (2)	82 to * — DX4
	21	42644—78	WASHER, brake pedal (2)	82 to * — DX4
	22	42645—78	SPRING, brake ratchet	82 to * — DX4
	23	42646—82	BRAKE PEDAL ASSEMBLY	82 to * — DX4
	24	42647—82	RATCHET, brake lever	82 to * — DX4
	25	42648—82	CLEVIS PIN, brake cable (pedal end)	82 to * — DX4
	27	45070—51A	SPRING, brake cable	82 to * — DX4
	28	47737—82	BRAKE CABLE ASSEMBLY	82 to * — DX4
	29	47743—63	RETAINER, brake cable	82 to * — DX4
	30	47741—63	SPACER, cable coil (repairs)	82 to * — DX4
	31	73092—61B	CLEVIS PIN, brake cable (brake end)	82 to * — DX4

NOTE: Asterisk (*) indicates part is used for latest model year shown on cover.

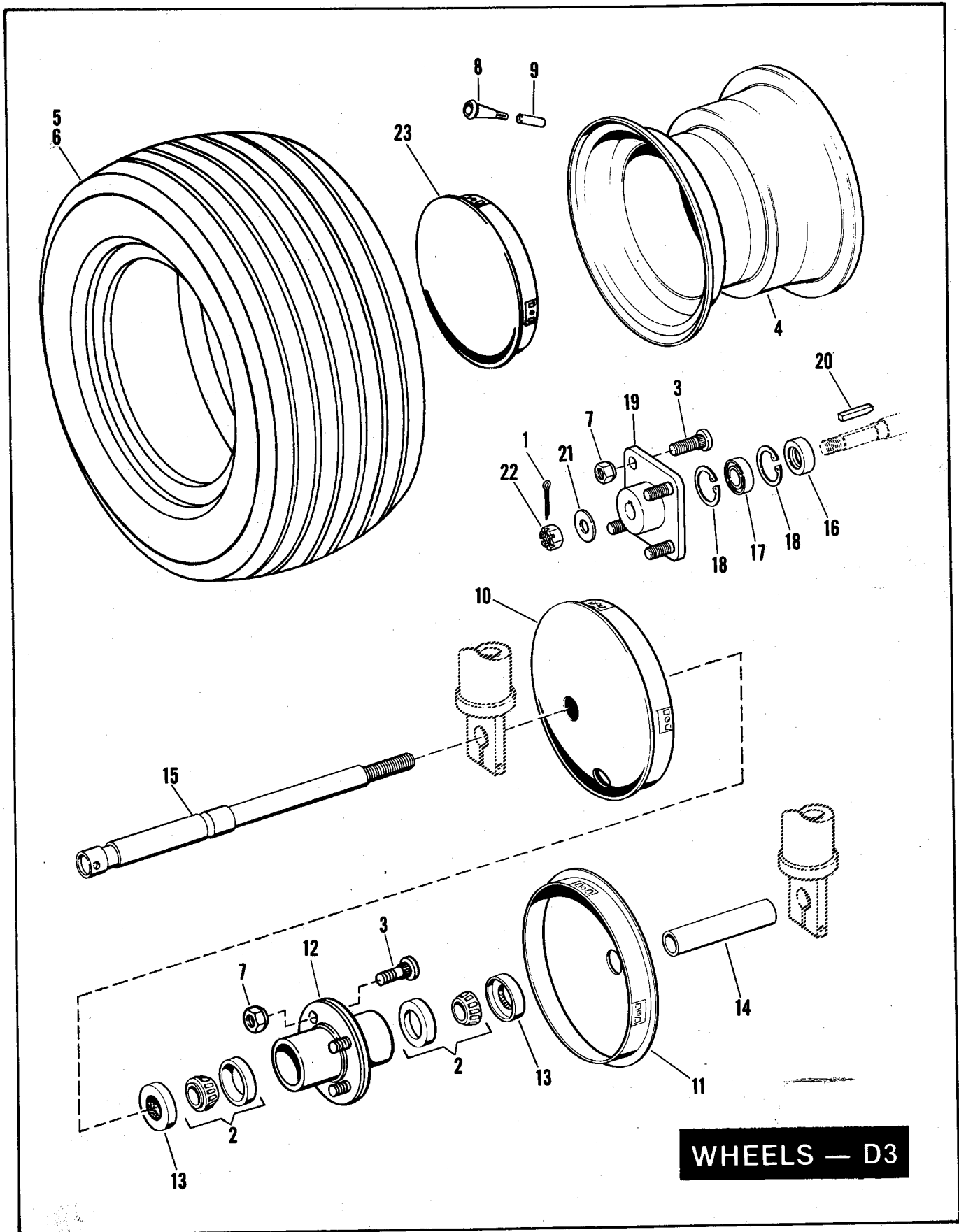

WHEELS — D3

RETAIL PRICE	INDEX NO.	PART NO.	N A M E	USED ON
	1	559	COTTER PIN (2)	82 to * — D3
	2	9033	FRONT WHEEL BEARING (2)	82 to * — D3
	3	41199—66A	MOUNTING BOLT, wheel hubs (12)	82 to * — D3
	4	43017—66B	WHEEL RIM	82 to * — D3
	5	43103—72	TIRE, rib tread	82 to * — D3
	6	43104—72	TIRE, traction tread	82 to * — D3
	7	43152—66	WHEEL NUT (4)	82 to * — D3
	8	43156—63	VALVE, with core	82 to * — D3
	9	43158—65	TIRE VALVE EXTENSION, front wheel	82 to * — D3
	10	43600—63	HUB CAP, front wheel, right	82 to * — D3
	11	43600—65	HUB CAP, left (with hole for valve stem)	82 to * — D3
	12	43614—66A	HUB ASSEMBLY, front wheel	82 to * — D3
	13	43732—63A	OIL SEAL, front wheel (2)	82 to * — D3
	14	43738—81	SPACER, front axle	82 to * — D3
	15	43874—81	FRONT AXLE	82 to * — D3
	16	82704—78	OIL SEAL, rear wheel (2)	82 to * — D3
	17	82705—78	BEARING, (cup and cone) rear wheel (2)	82 to * — D3
	18	82706—78	RETAINING RING, rear wheel (4)	82 to * — D3
	19	82707—78A	HUB, rear wheel (2) (DANA)	82 to * — D3
	20	82708—78	KEY, rear shaft (2)	82 to * — D3
	21	82770—78	WASHER, rear wheel (2)	82 to * — D3
	22	83131—63	NUT, rear axle shaft (2)	82 to * — D3
	23	83961—63A	HUB CAP, rear wheel	82 to * — D3

NOTE: Asterisk (*) indicates part is used for latest model year shown on cover.

WHEELS — DX4

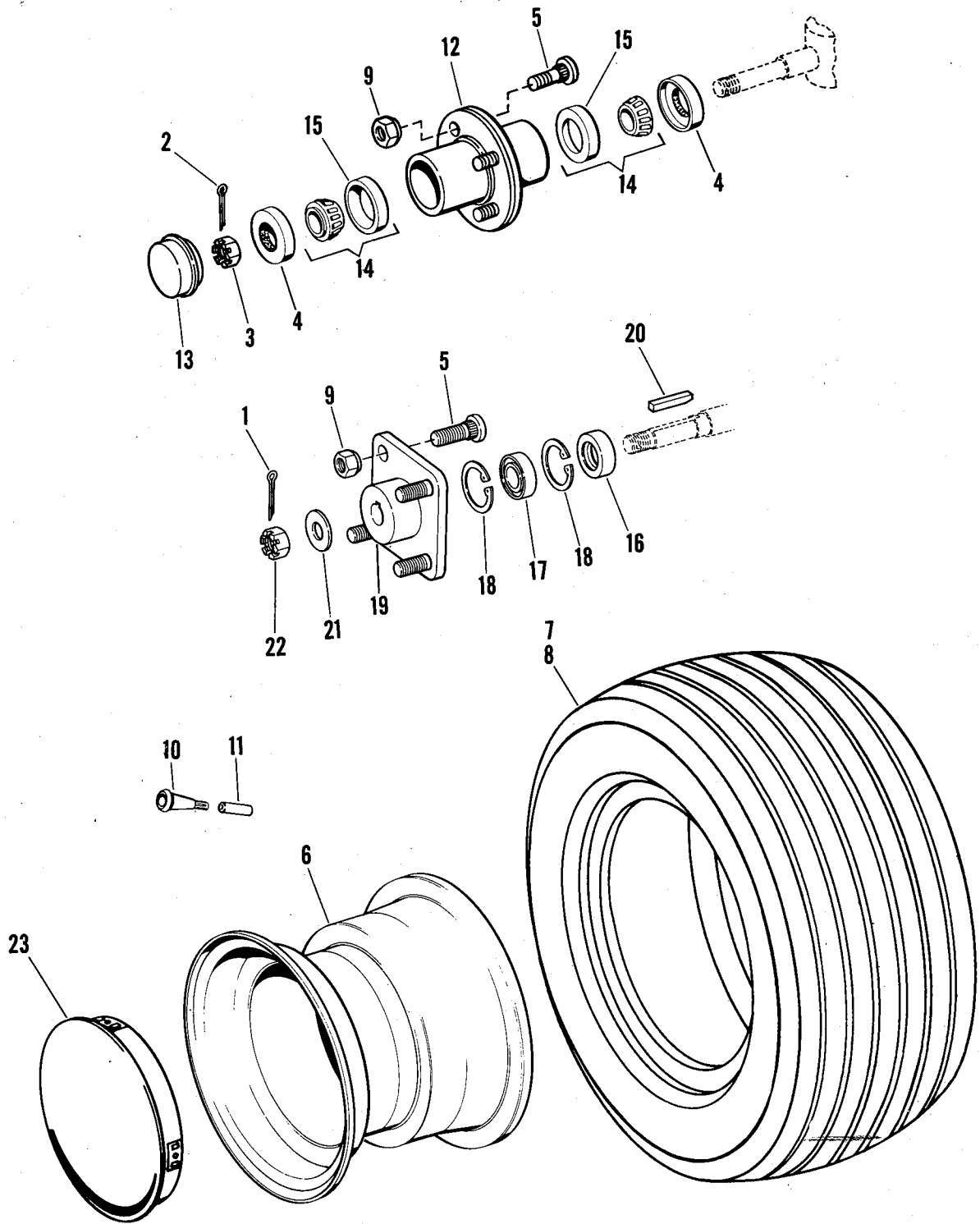

RETAIL PRICE	INDEX NO.	PART NO.	N A M E	USED ON
	1	559	COTTER PIN (2)	82 to * — DX4
	2	576	COTTER PIN (2)	82 to * — DX4
	3	7874	CASTLE NUT (2)	82 to * — DX4
	4	12028A	OIL SEAL, front wheel hub (2)	82 to * — DX4
	5	41199—66A	STUD, hub (8)	82 to * — DX4
	6	43017—66B	WHEEL, 8 in. (4)	82 to * — DX4
	7	43103—72	TIRE, rib tread (8.50 x 8 — 4 ply)	82 to * — DX4
	8	43104—72	TIRE, traction tread (8.50 x 8 — 4 ply)	82 to * — DX4
	9	43152—66	NUT, wheel (16)	82 to * — DX4
	10	43156—63	VALVE, with core	82 to * — DX4
	11	43158—65	TIRE VALVE EXTENSION	82 to * — DX4
	12	43480—75	HUB, front wheel — with bearings and seal (2)	82 to * — DX4
	13	43646—79	CAP, hub	82 to * — DX4
	14	48300—60	BEARING CUP AND CONE	82 to * — DX4
	15	48315—60	BEARING CUP, only (2)	82 to * — DX4
	16	82704—78	OIL SEAL, rear wheel (2)	82 to * — DX4
	17	82705—78	BEARING, rear wheel (cup and cone) (2)	82 to * — DX4
	18	82706—78	RETAINING RING, rear wheel (4)	82 to * — DX4
	19	82707—78A	HUB, rear wheel (2)	82 to * — DX4
	20	82708—78	KEY, rear shaft (2)	82 to * — DX4
	21	82770—78	WASHER, rear wheel (2)	82 to * — DX4
	22	83131—63	NUT, rear axle shaft (2)	82 to * — DX4
	23	83961—63A	WHEEL COVER (4)	82 to * — DX4

NOTE: Asterisk (*) indicates part is used for latest model year shown on cover.

FRONT SUSPENSION

D19

RETAIL PRICE	INDEX NO.	PART NO.	N A M E	USED ON
	1	520W	COTTER PIN (2)	82 to * — DX4
	2	534	COTTER PIN (2)	82 to * — DX4
	4	3456	PIVOT BOLT (2)	82 to * — DX4
	5	4014W	BOLT (4)	82 to * — DX4
	6	4036	BOLT (4)	82 to * — DX4
	7	4250	SHOULDER BOLT, pivot block (2)	82 to * — DX4
	8	5748	SPACER, leaf spring mounting — lower	82 to * — DX4
	9	5749	SPACER, a-frame pivot (4)	82 to * — DX4
	10	6346	WASHER (4)	82 to * — DX4
	11	6347	THRUST WASHER, (bronze) (2)	82 to * — DX4
	12	6417W	WASHER (4)	82 to * — DX4
	12A	6607W	WASHER	82 to * — DX4
	13	6655	WASHER (2)	82 to * — DX4
	14	6698	THRUST WASHER, (bronze) (4)	82 to * — DX4
	16	7512	LOCKNUT (4)	82 to * — DX4
	17	7725	LOCKNUT (4)	82 to * — DX4
	18	7753	NUT (4)	82 to * — DX4
	19	7775	LOCKNUT (4)	82 to * — DX4
	20	7836	LOCKNUT (2)	82 to * — DX4
	21	7867W	CASTLE NUT (4)	82 to * — DX4
	22	43930—75	A-FRAME (2)	82 to * — DX4
	23	43933—75	LEAF SPRING	82 to * — DX4
	24	43934—82	PIVOT BLOCK (2)	82 to * — DX4
	25	43935—75A	SPACER, leaf spring end (2)	82 to * — DX4
	26	47598—75A	RETAINER PLATE, leaf spring	82 to * — DX4
	27	47605—75	RUBBER INSERT, leaf spring	82 to * — DX4
	28	50972—75	GREASE FITTING (4)	82 to * — DX4
	29	57120—75	TIE ROD, short	82 to * — DX4
	30	57130—75	TIE ROD, long	82 to * — DX4
	31	57195—82	KING PIN (2)	82 to * — DX4
	32	57196—78	STUD, 3/8-16 thread — both ends (2)	82 to * — DX4
	33	57210—75	STEERING ARM, right	82 to * — DX4
	34	57215—75	BUSHING, steering arm (2)	82 to * — DX4
	35	57220—80	STEERING ARM, left	82 to * — DX4

169

NOTE: Asterisk (*) indicates part is used for latest model year shown on cover.

CAUTION
Do not use
oil or grease
on the brake
disc or pads
as this will
reduce the
braking power.

24

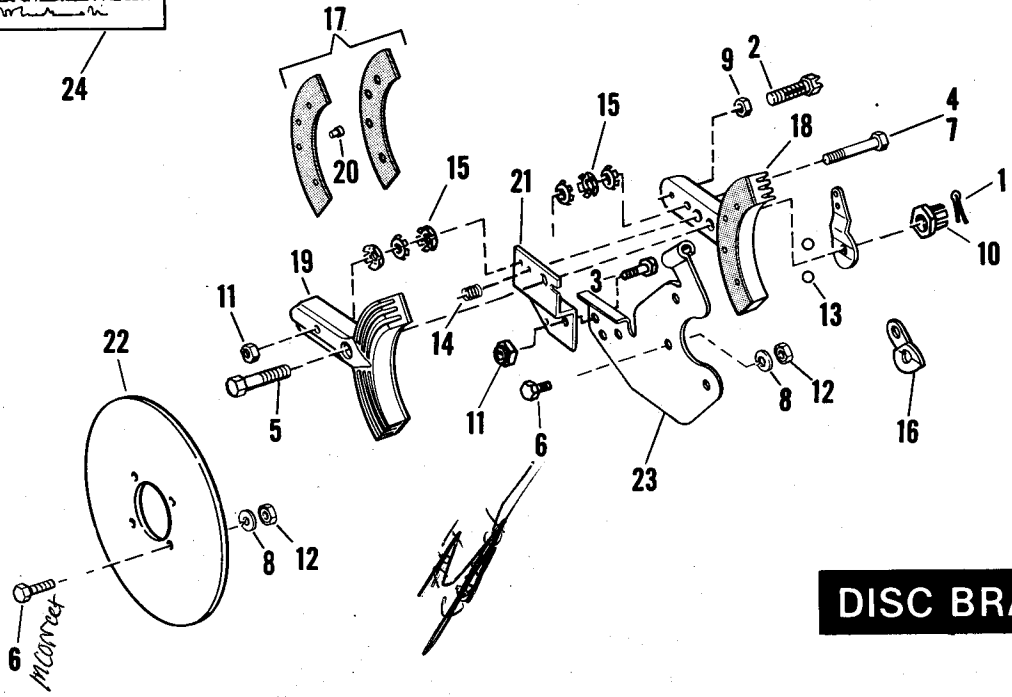

DISC BRAKE

DISC BRAKE

D20

RETAIL PRICE	INDEX NO.	PART NO.	N A M E	USED ON
	1	515	COTTER PIN	82 to * - D3, DX4
	2	2796W	SCREW	82 to * - D3, DX4
	3	3974HW	BOLT (4)	82 to * - D3, DX4
	4	4036	BOLT	82 to * - D3, DX4
	5	4063W	BOLT	82 to * - D3, DX4
	6	4085B	BOLT (4)	82 to * - D3, DX4
	7	4725	BOLT	82 to * - D3, DX4
	8	7041	LOCKWASHER (4)	82 to * - D3, DX4
	9	7688	NUT	82 to * - D3, DX4
	10	7728	CASTLE NUT	82 to * - D3, DX4
	11	7729	LOCKNUT	82 to * - D3, DX4
	12	7753	NUT (4)	82 to * - D3, DX4
	13	8858	BALL, cam lever (2)	82 to * - D3, DX4
	14	38078-47	SPRING, brake shoe	82 to * - D3, DX4
	15	41424-63	SPRING WASHER (6)	82 to * - D3, DX4
	16	41427-71	BRAKE CAM LEVER	82 to * - D3, DX4
	17	41810-64A	SET OF BRAKE LININGS AND RIVETS (1/4 thick)	82 to * - D3, DX4
	18	41811-64A	BRAKE SHOE, rear	82 to * - D3, DX4
	19	41812-64B	BRAKE SHOE, front	82 to * - D3, DX4
	20	41841-63	RIVET, brake lining	82 to * - D3, DX4
	21	47742-82	BRACKET - brake shoe	82 to * - D3, DX4
	22	47744-66	BRAKE DISC	82 to * - D3, DX4
	23	47755-82	BRACKET, brake mounting	82 to * - D3, DX4
	24	52083-72	CAUTION LABEL, brake adjustment	82 to * - D3, DX4

NOTE: Asterisk (*) indicates part is used for latest model year shown on cover.

FRONT FORK

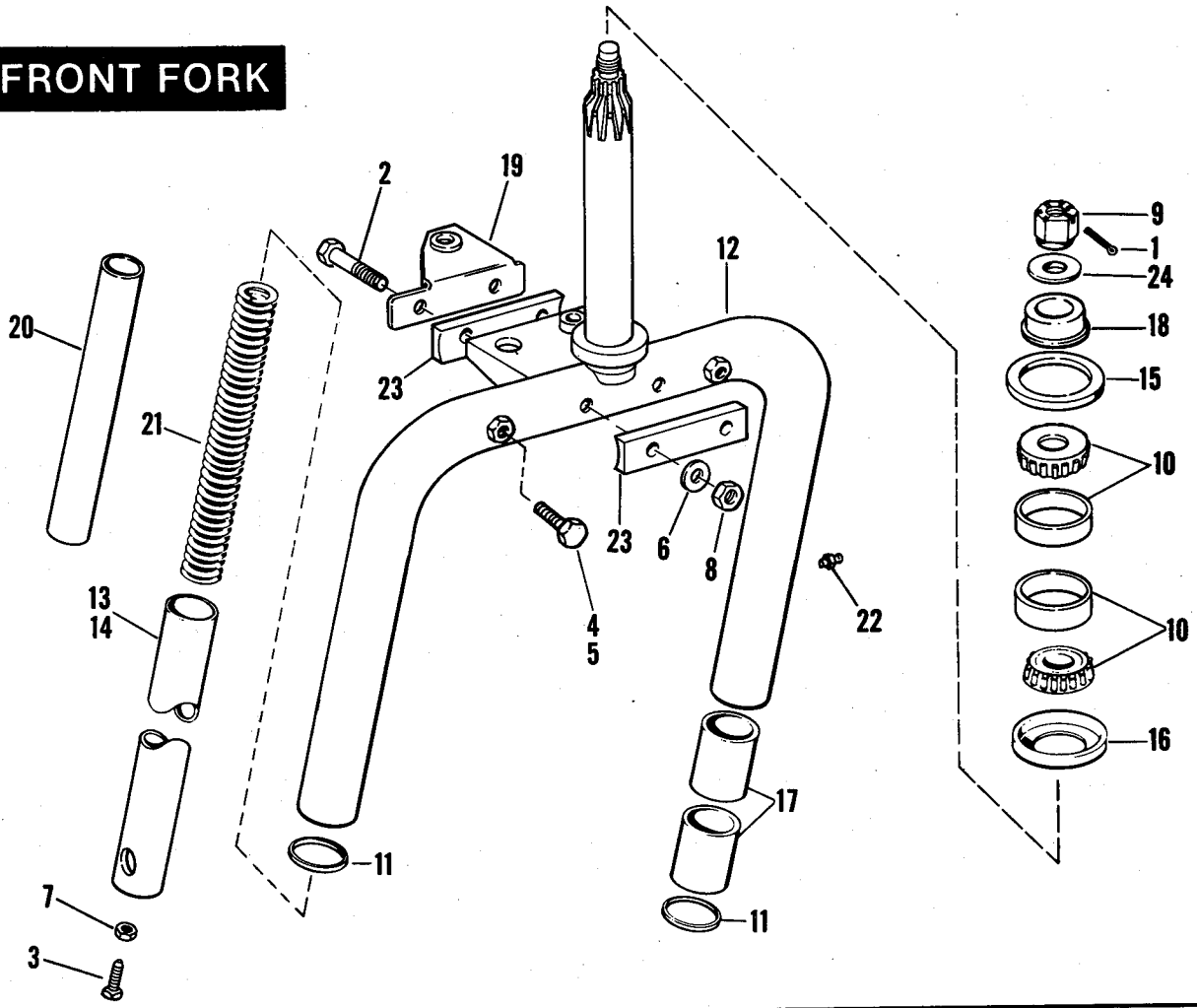

FRONT FORK

D21

RETAIL PRICE	INDEX NO.	PART NO.	N A M E	USED ON
	1	559	COTTER PIN	82 to * - D3
	2	2828W	BOLT (2)	82 to * - D3
	3	3239W	BOLT	82 to * - D3
	4	4411	BOLT (steering wheel) (2)	82 to * - D3
	5	4412	BOLT (tiller) (2)	82 to * - D3
	6	6701	WASHER (2)	82 to * - D3
	7	7676	NUT	82 to * - D3
	8	7778	LOCKNUT (2)	82 to * - D3
	9	7947W	CASTLE NUT	82 to * - D3
	10	9045	ROLLER BEARING (2)	82 to * - D3
	11	12009	SEAL (2)	82 to * - D3
	12	45529-74	FORK WITH BUSHINGS	82 to * - D3
	13	45593-70	FORK SLIDER, right	82 to * - D3
	14	45594-70	FORK SLIDER, left	82 to * - D3
	15	45599-63	BEARING GUARD, steering head	82 to * - D3
	16	45599-70	BEARING GUARD, steering head	82 to * - D3
	17	45630-70	BUSHING, fork tube (4)	82 to * - D3
	18	45632-70	SPACER, fork stem	82 to * - D3
	19	45652-74	BRACKET, fork	82 to * - D3
	20	46047-70	LINER, fork spring (2)	82 to * - D3
	21	46049-63A	SPRING (2)	82 to * - D3
	22	50972-75	GREASE FITTING (2)	82 to * - D3
	23	57204-74	SPACER (2)	82 to * - D3
	24	83975-37A	WASHER	82 to * - D3

NOTE: Asterisk (*) indicates part is used for latest model year shown on cover.

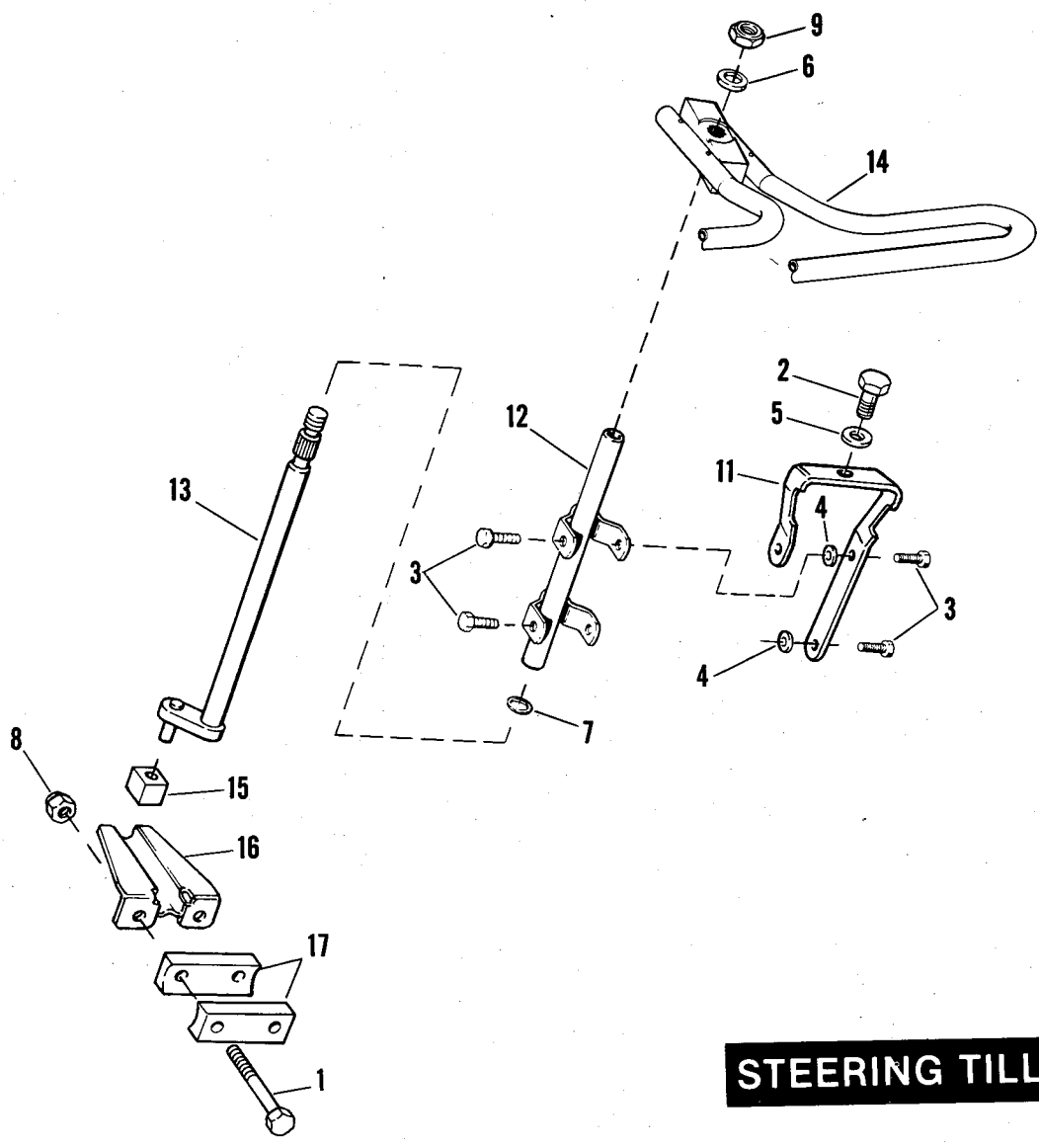

STEERING TILLER

STEERING TILLER

D22

RETAIL PRICE	INDEX NO.	PART NO.	N A M E	USED ON
	1	2828W	BOLT (2)	82 to * - D3
	2	3960W	BOLT	82 to * - D3
	3	4319	BOLT (4)	82 to * - D3
	4	6418B	WASHER (steering wheel) (2)	82 to * - D3
	5	6702	WASHER	82 to * - D3
	6	6714W	WASHER	82 to * - D3
	7	6809	THRUST WASHER, tiller shaft — upper (2)	82 to * - D3
	8	7778	LOCKNUT (2)	82 to * - D3
	9	7993	LOCKNUT	82 to * - D3
	11	45584—63C	BRACKET, steering head (tiller)	82 to * - D3
	12	57011—74	TILLER SHAFT TUBE ASSEMBLY	82 to * - D3
	13	57021—74	TILLER SHAFT	82 to * - D3
	14	57026—67	TILLER BAR	82 to * - D3
	15	57202—74	SLIDER BLOCK, tiller	82 to * - D3
	16	57203—74	CHANNEL, slider block	82 to * - D3
	17	57204—74	SPACER (2)	82 to * - D3

NOTE: Asterisk (*) indicates part is used for latest model year shown on cover.

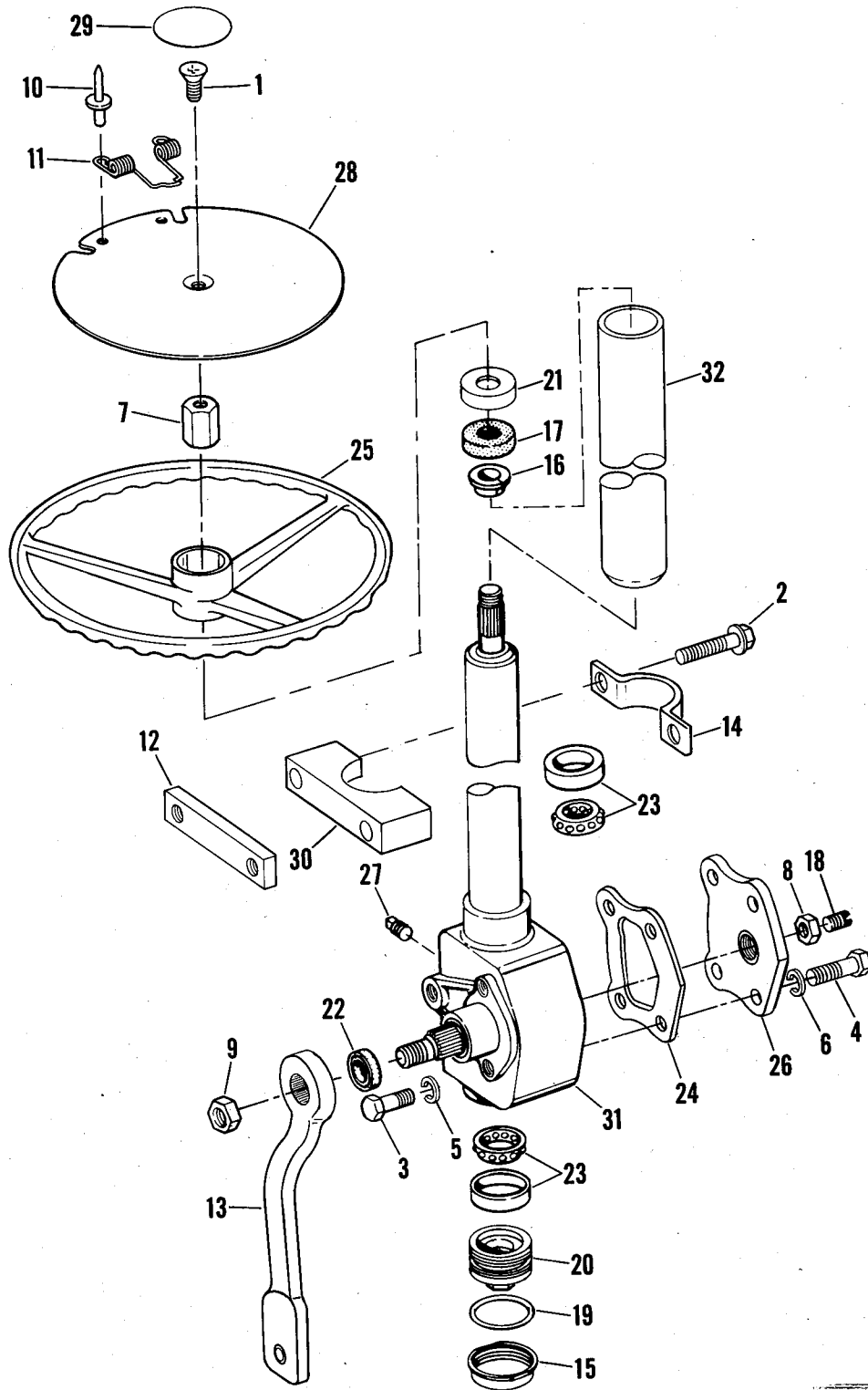

STEERING WHEEL AND GEAR

RETAIL PRICE	INDEX NO.	PART NO.	N A M E	USED ON
			NOTE: Related 4 wheel steering parts are shown in front suspension section.	
	1	1783	SCREW	82 to * — DX4
	2	3783	BOLT (2)	82 to * — DX4
	3	3854	BOLT (4)	82 to * — DX4
	4	3991	BOLT (4)	82 to * — DX4
	5	7039	LOCKWASHER (4)	82 to * — DX4
	6	7041	LOCKWASHER (4)	82 to * — DX4
	7	7528	NUT	82 to * — DX4
	8	7845	LOCKNUT	82 to * — DX4
	9	7995	NUT	82 to * — DX4
	10	8483	RIVET, scorecard holder (2)	82 to * — DX4
	11	31407—80A	SPRING, scorecard holder	82 to * — DX4
	12	43805—78	LOCK PLATE, support block	82 to * — DX4
	13	47585—75A	ARM, steering gear	82 to * — DX4
	14	47596—75	CLAMP, steering column support block	82 to * — DX4
	15	57066—68	LOCKNUT, steering gear end cap	82 to * — DX4
	16	57067—68	NYLON BUSHING, steering shaft	82 to * — DX4
	17	57070—68	DUST SEAL	82 to * — DX4
	18	57071—68	ADJUSTING SCREW, steering worm gear	82 to * — DX4
	19	57074—68	SEAL, end cap	82 to * — DX4
	20	57076—68	END CAP	82 to * — DX4
	21	57077—67	DUST COVER, steering gear	82 to * — DX4
	22	57081—67	OIL SEAL, steering shaft	82 to * — DX4
	23	57082—67	SET OF TWO BEARINGS AND CUPS, worm shaft	82 to * — DX4
	24	57084—67	GASKET, side cover	82 to * — DX4
	25	57085—82	STEERING WHEEL, white	82 to * — DX4
	26	57088—67	SIDE COVER	82 to * — DX4
	27	57090—67	FILLER PLUG	82 to * — DX4
	28	57100—82	SCORECARD HOLDER	82 to * — DX4
	29	57102—82	DECAL, "Caution, etc."	82 to * — DX4
	30	57135—75A	SUPPORT BLOCK, steering column	82 to * — DX4
	31	57226—75	STEERING GEAR ASSEMBLY	82 to * — DX4
	32	57227—75A	SHELL, steering gear assembly	82 to * — DX4

NOTE: Asterisk (*) indicates part is used for latest model year shown on cover.

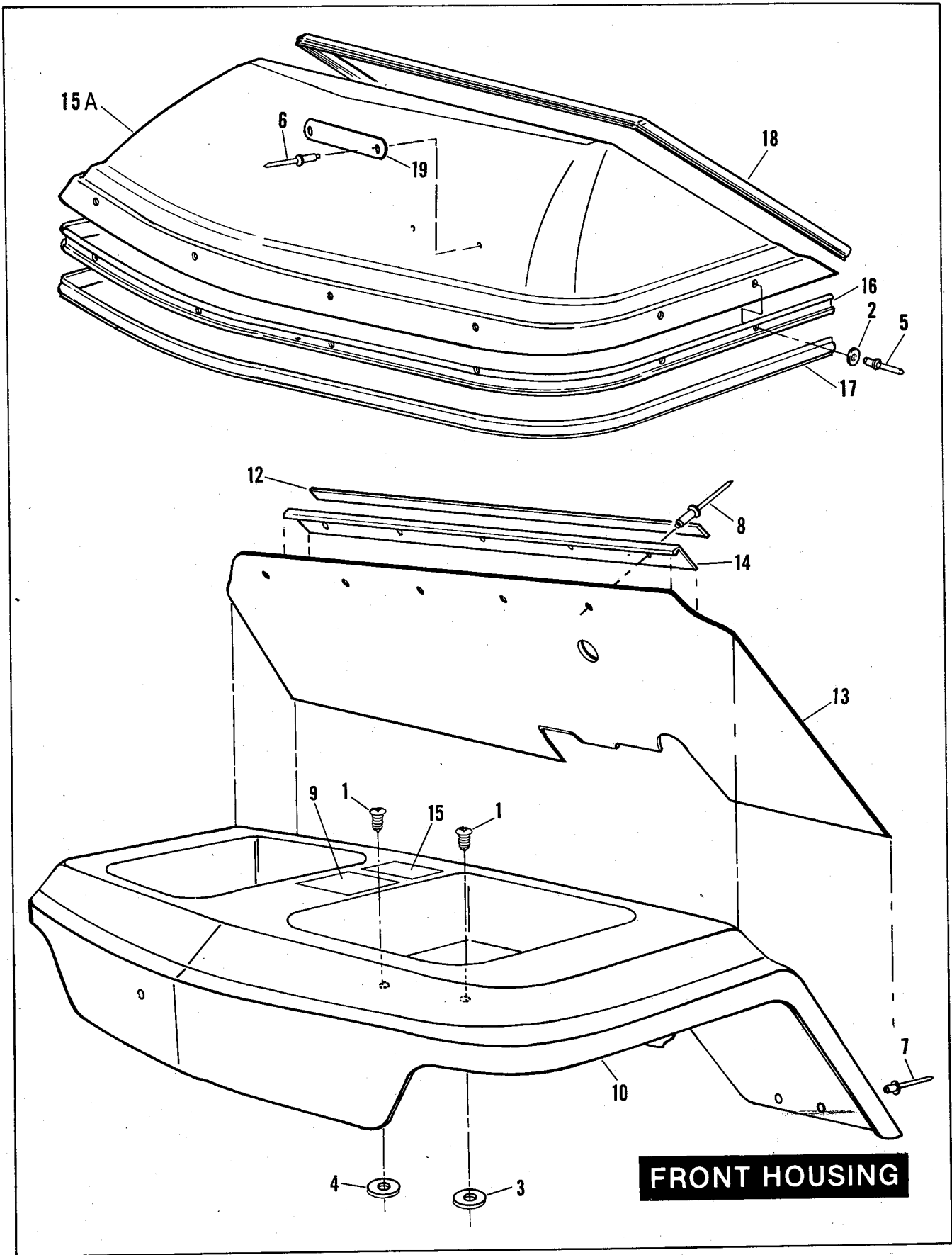

RETAIL PRICE	INDEX NO.	PART NO.	N A M E	USED ON
	1	2745	SCREW (4)	82 to * — DX4
	2	6150W	WASHER (8)	82 to * — DX4
	3	7415	RUBBER WASHER (2)	82 to * — DX4
	4	7416	RUBBER WASHER (2)	82 to * — DX4
	5	8212	POP RIVET (8)	82 to * — DX4
	6	8321	POP RIVET (2)	82 to * — DX4
	7	8480	POP RIVET (black aluminum) (3)	82 to * — DX4
	8	8641B	POP RIVET (black) (5)	82 to * — DX4
	9	46941—80	WARNING LABEL, "For personal safety, etc."	82 to * — DX4
	10	50210—79	FRONT HOUSING	82 to * — DX4
	12	50583—72	TAPE, front housing — 33 in.	82 to * — DX4
	13	50701—75B	FLOORMAT	82 to * — DX4
	14	50703—75	MOULDING, floormat	82 to * — DX4
	15	53286—82	LABEL, "operating instructions"	82 to * — DX4
	15A	58510—76	SHIELD KIT, front body cowl	82 to * — DX4
	16	58511—76	CHANNEL, trim	82 to * — DX4
	17	58512—76	TRIM, channel	82 to * — DX4
	18	58513—76	TRIM, shield edge	82 to * — DX4
	19	61253—79A	NAMEPLATE, "Harley-Davidson"	82 to * — DX4

NOTE: Asterisk (*) indicates part is used for latest model year shown on cover.

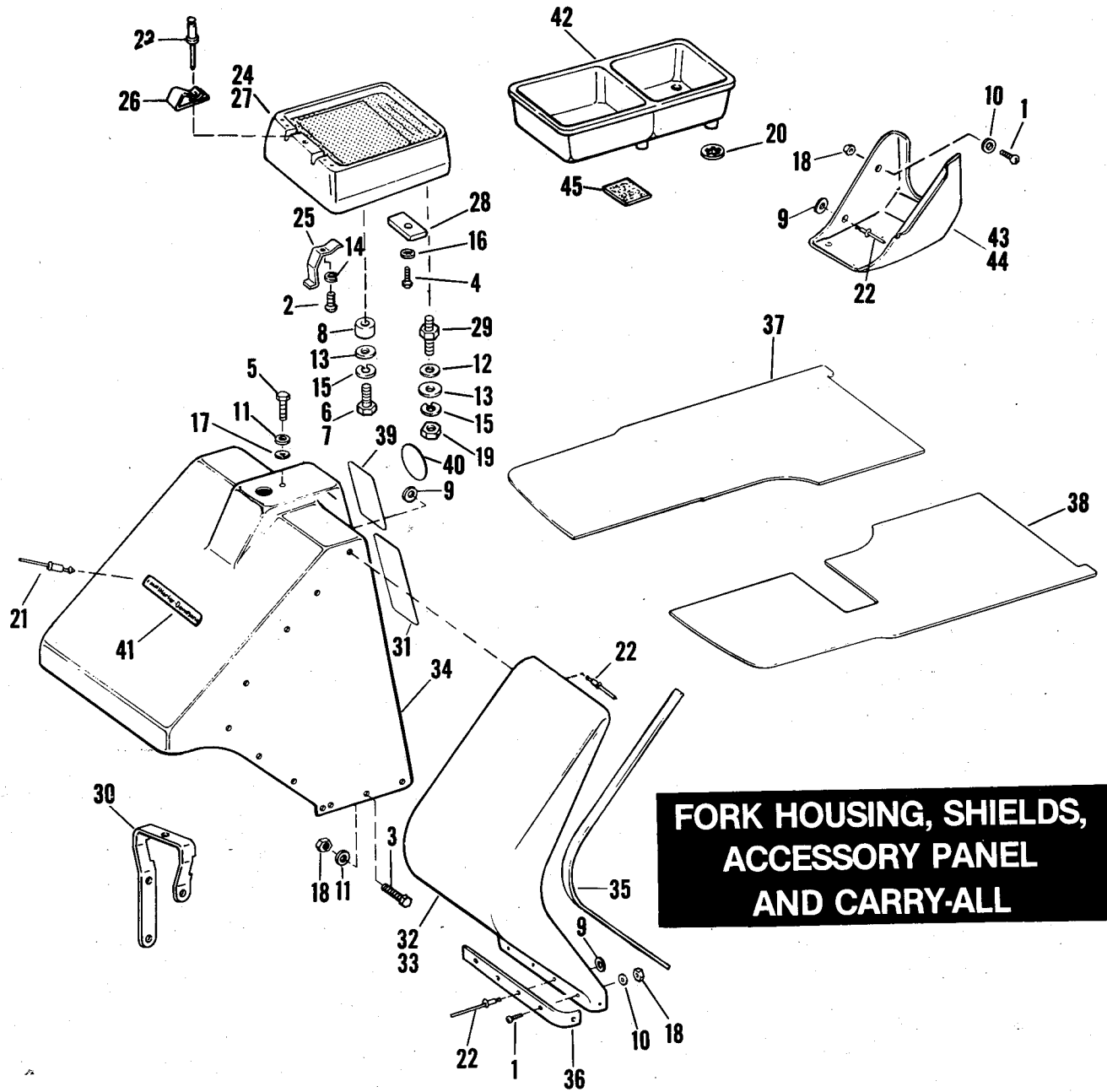

**FORK HOUSING, SHIELDS,
ACCESSORY PANEL
AND CARRY-ALL**

RETAIL PRICE	INDEX NO.	PART NO.	N A M E	USED ON
	1	1719W	SCREW (30)	82 to * - D3
	2	2073W	SCREW	82 to * - D3
	3	3491	BOLT (12)	82 to * - D3
	4	3794W	SCREW, tiller (2)	82 to * - D3
	5	3960W	BOLT	82 to * - D3
	6	3987	BOLT	82 to * - D3
	7	4017	BOLT	82 to * - D3
	8	5919	SPACER, accessory panel	82 to * - D3
	9	6150W	WASHER (4 or 24)	82 to * - D3
	10	6192	WASHER (28)	82 to * - D3
	11	6333	WASHER	82 to * - D3
	12	6341B	WASHER	82 to * - D3
	13	6701	WASHER	82 to * - D3
	14	6969	LOCKWASHER	82 to * - D3
	15	7041	LOCKWASHER (2)	82 to * - D3
	16	7124	LOCKWASHER, tiller (2)	82 to * - D3
	17	7416	WASHER (rubber)	82 to * - D3
	18	7609W	LOCKNUT (26)	82 to * - D3
	19	7748W	NUT	82 to * - D3
	20	8112B	PUSH NUT, carry-all (4)	82 to * - D3
	21	8321	POP RIVET, nameplate (2)	82 to * - D3
	22	8685	POP RIVET (4 or 24)	82 to * - D3
	23	8692	POP RIVET, score card clip (2)	82 to * - D3
	24	31404-80	ACCESSORY PANEL	82 to * - D3
	25	31407-67	PENCIL AND SCORE CARD CLIP	82 to * - D3
	26	31407-80A	SCORE CARD CLIP (2)	82 to * - D3
	27	31414-80	ACCESSORY PANEL, complete	82 to * - D3
	28	31415-67	MOUNTING PLATE (2) (tiller)	82 to * - D3
	29	31419-67	STUD, accessory panel	82 to * - D3
	30	45581-67A	BRACKET, steering head (tiller)	82 to * - D3
	31	46939-80	WARNING LABEL, "For Personal Safety," etc.	82 to * - D3
	32	50253-66B	SHIELD, left	82 to * - D3
	33	50255-66B	SHIELD, right	82 to * - D3
	34	50260-79	FORK HOUSING	82 to * - D3
	35	50303-66A	TRIM STRIP, front shield (2)	82 to * - D3
	36	50304-66	REINFORCEMENT, shields (2)	82 to * - D3
	37	50528-67A	FLOOR MAT, right shield & floorboard	82 to * - D3
	38	50529-67B	FLOOR MAT, left shield & floorboard	82 to * - D3
	39	53274-82	DECAL, operating instructions	82 to * - D3
	40	57102-82	DECAL, "Caution," etc.	82 to * - D3
	41	61253-79A	NAMEPLATE	82 to * - D3
	42	64001-72B	CARRY-ALL (between seats)	82 to * - D3
	43	64003-67	CARRY-ALL, right	82 to * - D3
	44	64004-67	CARRY-ALL, left	82 to * - D3
	45	64009-63	PAD, carry-all (2)	82 to * - D3

NOTE: Asterisk (*) indicates part is used for latest model year shown on cover.

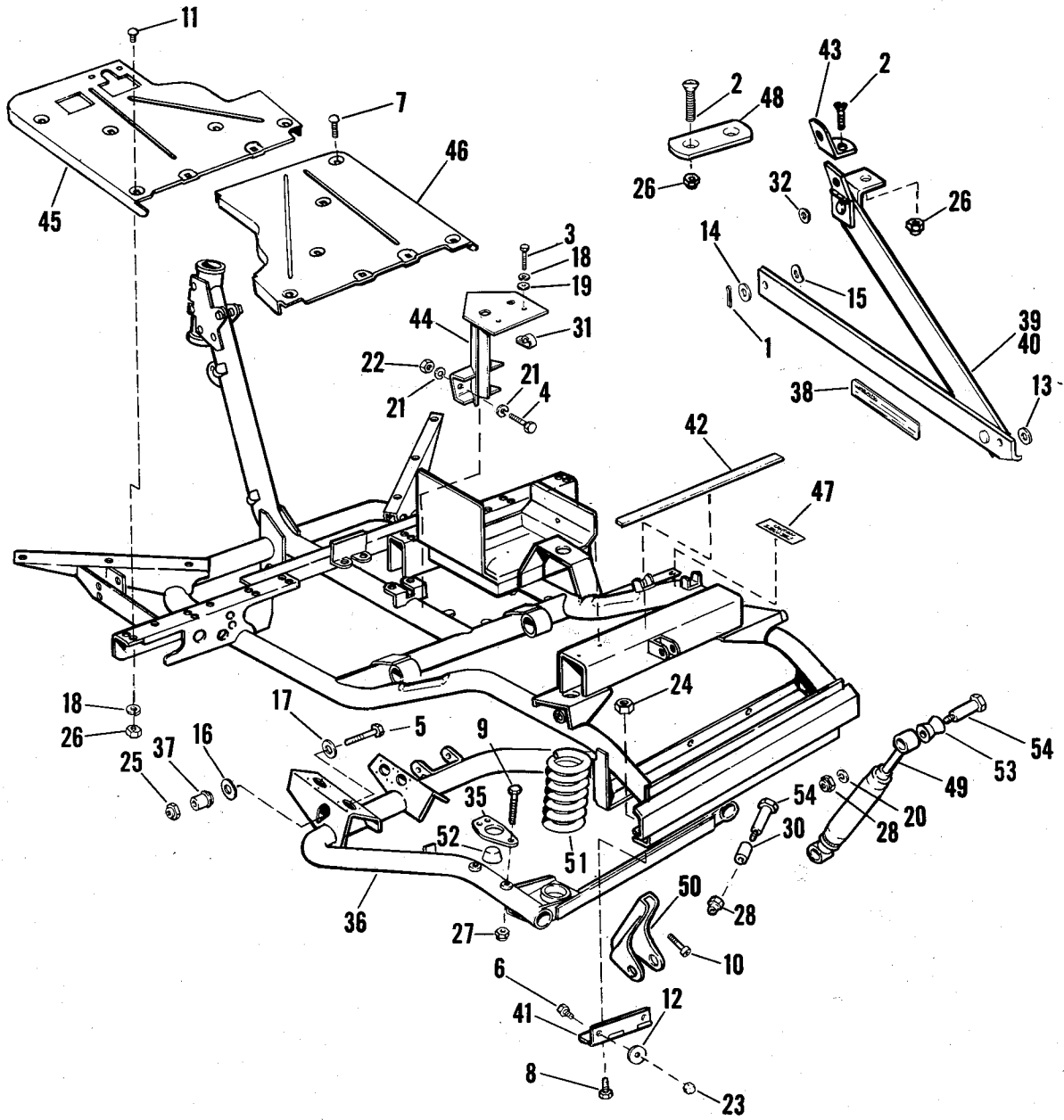

FRAME AND REAR SUSPENSION — D3

RETAIL PRICE	INDEX NO.	PART NO.	N A M E	USED ON
	1	515	COTTER PIN (2)	82 to * — D3
	2	1357W	SCREW (4)	82 to * — D3
	3	3728	BOLT (5)	82 to * — D3
	4	3787	SCREW (2)	82 to * — D3
	5	3950	BOLT (2)	82 to * — D3
	6	4017	BOLT (4)	82 to * — D3
	7	4376W	BOLT (2)	82 to * — D3
	8	4391	BOLT (4)	82 to * — D3
	9	4434W	BOLT (4)	82 to * — D3
	10	4733	SCREW	82 to * — D3
	11	5405B	CARRIAGE BOLT (10)	82 to * — D3
	12	5927	RUBBER WASHER (4)	82 to * — D3
	13	6240B	WASHER (2)	82 to * — D3
	14	6403B	SPRING WASHER (2)	82 to * — D3
	15	6440B	WASHER (2)	82 to * — D3
	16	6568B	WASHER (2)	82 to * — D3
	17	6684	WASHER (nylon) (2)	82 to * — D3
	18	7036	LOCKWASHER (12)	82 to * — D3
	19	7041	LOCKWASHER (2)	82 to * — D3
	20	7068	LOCKWASHER (2)	82 to * — D3
	21	7229W	LOCKWASHER (5)	82 to * — D3
	22	7688	NUT (2)	82 to * — D3
	23	7689W	NUT (2)	82 to * — D3
	24	7727	LOCKNUT (4)	82 to * — D3
	25	7741	LOCKNUT (2)	82 to * — D3
	26	7742	LOCKNUT (14)	82 to * — D3
	27	7775	LOCKNUT (4)	82 to * — D3
	28	7845	NUT (2)	82 to * — D3
	30	24794—67	SPACER	82 to * — D3
	31	38713—82	CLAMP, cables to tower	82 to * — D3
	32	41690—47	SPRING WASHER	82 to * — D3
	34	47017—82	FRAME WELDMENT	82 to * — D3
	35	47300—66A	BUMPER PLATE (2)	82 to * — D3
	36	47459—82	REAR FORK, complete	82 to * — D3
	37	47524—66	BUSHING, rear fork (2)	82 to * — D3
	38	50225—73	WARNING LABEL (2)	82 to * — D3
	39	50243—67	BODY SUPPORT, left	82 to * — D3
	40	50244—67	BODY SUPPORT, right	82 to * — D3
	41	50271—65	BODY HINGE (2)	82 to * — D3
	42	50275—66	BODY CUSHION (2)	82 to * — D3
	43	50277—67	REINFORCEMENT, body support (2)	82 to * — D3
	44	50356—82	TOWER, controls	82 to * — D3
	45	50514—70	FLOOR PANEL, left	82 to * — D3
	46	50523—72	FLOOR PANEL, right	82 to * — D3
	47	52083—72	CAUTION DECAL, frame	82 to * — D3
	48	53491—65	REINFORCEMENT (2)	82 to * — D3
	49	54514—73	SHOCK ABSORBER	82 to * — D3
	50	54524—73	LOWER BRACKET, shock absorber	82 to * — D3
	51	54564—73	REAR SPRING (2)	82 to * — D3
	52	83004—80	RUBBER BUMPER (2)	82 to * — D3
	53	85210—42A	RUBBER BUSHING (2)	82 to * — D3
	54	85213—42A	SHOULDER BOLT, shock absorber (2)	82 to * — D3

NOTE: Asterisk (*) indicates part is used for latest model year shown on cover.

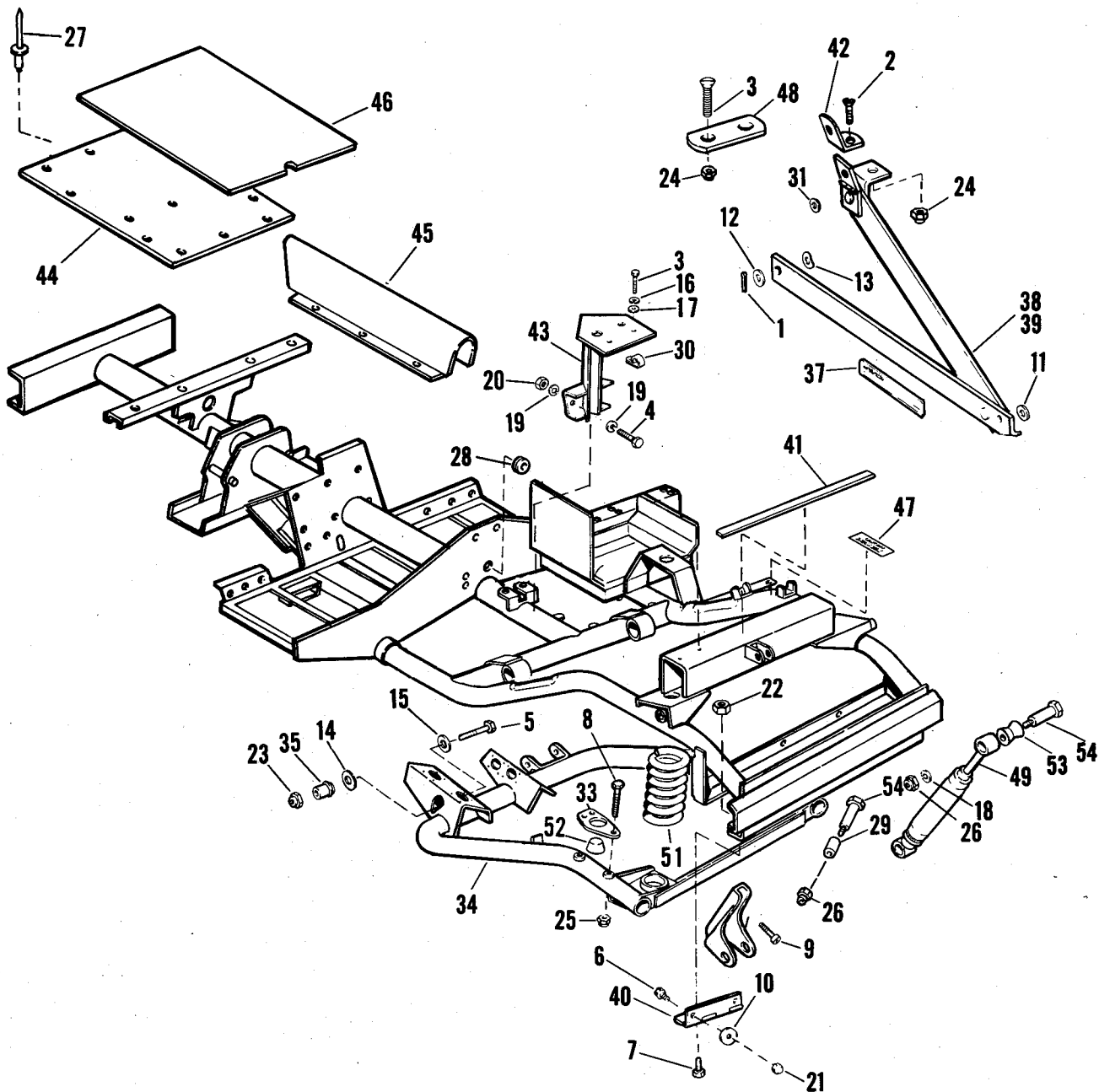

FRAME AND REAR SUSPENSION — DX4

RETAIL PRICE	INDEX NO.	PART NO.	N A M E	USED ON
	1	515	COTTER PIN (2)	82 to * — DX4
	2	1357W	SCREW (4)	82 to * — DX4
	3	3728	BOLT (5)	82 to * — DX4
	4	3787	SCREW (2)	82 to * — DX4
	5	3950	BOLT (2)	82 to * — DX4
	6	4017	BOLT (4)	82 to * — DX4
	7	4391	BOLT (4)	82 to * — DX4
	8	4434W	BOLT (4)	82 to * — DX4
	9	4733	SCREW	82 to * — DX4
	10	5927	RUBBER WASHER (4)	82 to * — DX4
	11	6240B	WASHER (2)	82 to * — DX4
	12	6403B	SPRING WASHER (2)	82 to * — DX4
	13	6440B	WASHER (2)	82 to * — DX4
	14	6568B	WASHER (2)	82 to * — DX4
	15	6684	WASHER (nylon) (2)	82 to * — DX4
	16	7036	LOCKWASHER (12)	82 to * — DX4
	17	7041	LOCKWASHER (2)	82 to * — DX4
	18	7068	LOCKWASHER (2)	82 to * — DX4
	19	7229W	LOCKWASHER (5)	82 to * — DX4
	20	7688	NUT (2)	82 to * — DX4
	21	7689W	NUT (2)	82 to * — DX4
	22	7727	LOCKNUT (4)	82 to * — DX4
	23	7741	LOCKNUT (2)	82 to * — DX4
	24	7742	LOCKNUT (14)	82 to * — DX4
	25	7775	LOCKNUT (4)	82 to * — DX4
	26	7845	NUT (2)	82 to * — DX4
	27	8685	RIVET (24)	82 to * — DX4
	28	11445	GROMMET, rubber	82 to * — DX4
	29	24794—67	SPACER	82 to * — DX4
	30	38713—82	CLAMP, cables to tower	82 to * — DX4
	31	41690—47	SPRING WASHER	82 to * — DX4
	33	47300—66A	BUMPER PLATE (2)	82 to * — DX4
	34	47459—82	REAR FORK, complete	82 to * — DX4
	35	47524—66	BUSHING, rear fork (2)	82 to * — DX4
	36	47807—82	FRAME	82 to * — DX4
	37	50225—73	WARNING LABEL (2)	82 to * — DX4
	38	50243—67	BODY SUPPORT, left	82 to * — DX4
	39	50244—67	BODY SUPPORT, right	82 to * — DX4
	40	50271—65	BODY HINGE (2)	82 to * — DX4
	41	50275—66	BODY CUSHION (2)	82 to * — DX4
	42	50277—67	REINFORCEMENT, body support (2)	82 to * — DX4
	43	50357—82	TOWER, controls	82 to * — DX4
	44	50578—75	FLOORBOARD (2)	82 to * — DX4
	45	50700—75	FLOOR TUNNEL	82 to * — DX4
	46	50702—75B	FLOORMAT (2)	82 to * — DX4
	47	52083—72	CAUTION DECAL, frame	82 to * — DX4
	48	53491—65	REINFORCEMENT (2)	82 to * — DX4
	49	54514—73	SHOCK ABSORBER	82 to * — DX4
	50	54524—73	LOWER BRACKET, shock absorber	82 to * — DX4
	51	54564—73	REAR SPRING (2)	82 to * — DX4
	52	83004—80	RUBBER BUMPER (2)	82 to * — DX4
	53	85210—42A	RUBBER BUSHING (2)	82 to * — DX4
	54	85213—42A	SHOULDER BOLT, shock absorber (2)	82 to * — DX4

NOTE: Asterisk (*) indicates part is used for latest model year shown on cover.

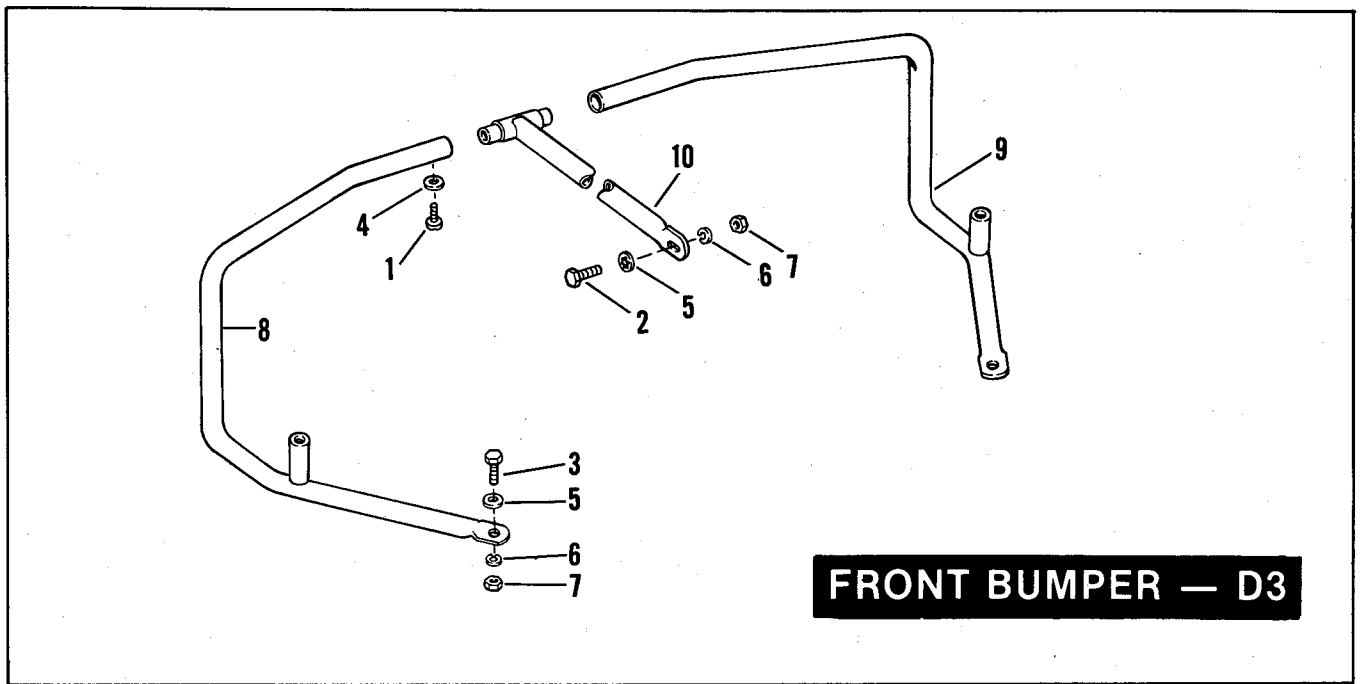

FRONT BUMPER — D3

D28

RETAIL PRICE	INDEX NO.	PART NO.	N A M E	USED ON
	1	2745	SCREW (2)	82 to * — D3
	2	4319	BOLT	82 to * — D3
	3	4337W	BOLT (2)	82 to * — D3
	4	6220W	WASHER (2)	82 to * — D3
	5	6701	WASHER (4)	82 to * — D3
	6	7038	LOCKWASHER (3)	82 to * — D3
	7	7800W	NUT (3)	82 to * — D3
	8	91071-70	BUMPER, left	82 to * — D3
	9	91072-70	BUMPER, right	82 to * — D3
	10	91083-70	CENTER SUPPORT, front bumper	82 to * — D3

NOTE: Asterisk (*) indicates part is used for latest model year shown on cover.

FRONT BUMPER — DX4

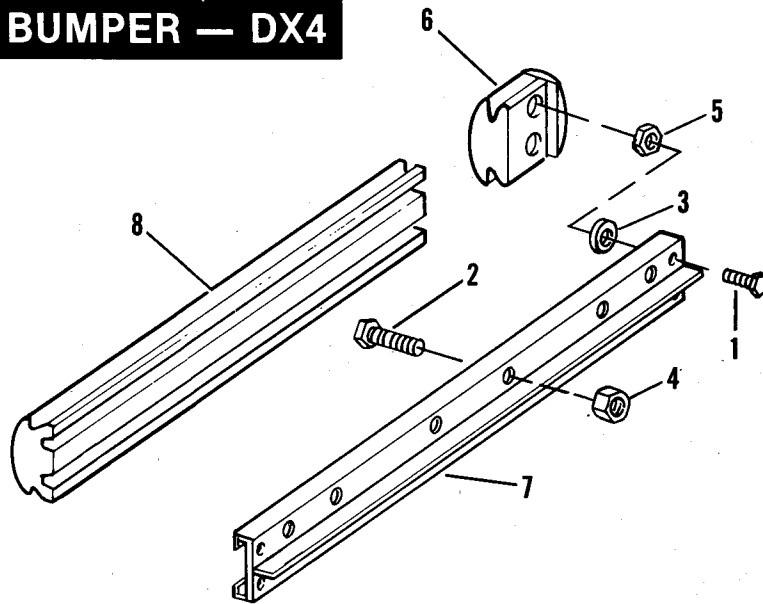

FRONT BUMPER — DX4

D29

RETAIL PRICE	INDEX NO.	PART NO.	N A M E	USED ON
	1	2004	SCREW (4)	82 to * — DX4
	2	3419	BOLT (4)	82 to * — DX4
	3	6701	WASHER (4)	82 to * — DX4
	4	7710W	LOCKNUT (4)	82 to * — DX4
	5	7778	LOCKNUT (4)	82 to * — DX4
	6	91035—78	END CAP, bumper channel (2)	82 to * — DX4
	7	91115—75B	CHANNEL, front bumper	82 to * — DX4
	8	91116—75	RUBBER INSERT, front bumper channel	82 to * — DX4

NOTE: Asterisk (*) indicates part is used for latest model year shown on cover.

REAR BUMPER

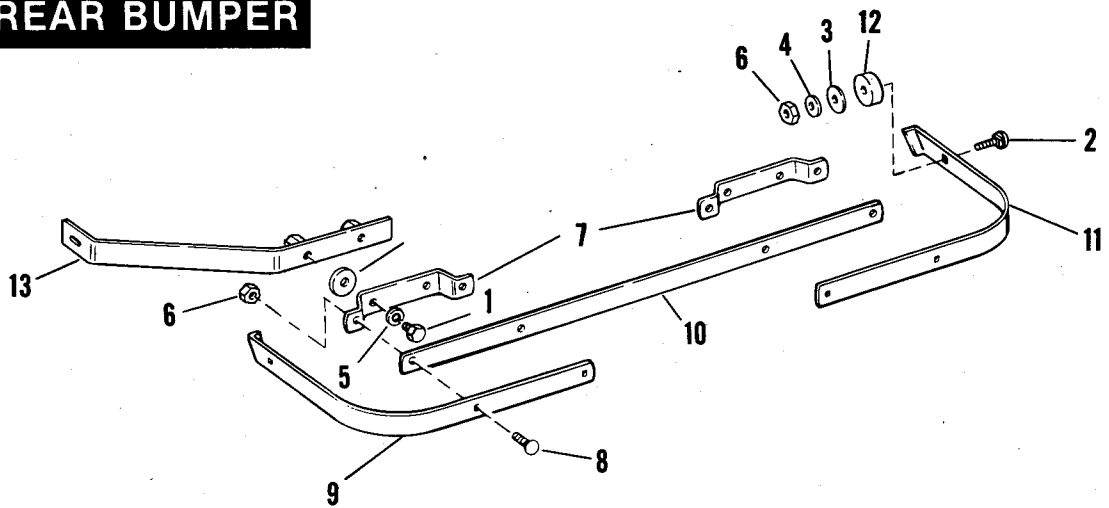

REAR BUMPER

D30

RETAIL PRICE	INDEX NO.	PART NO.	N A M E	USED ON
	1	4017	BOLT (4)	82 to * - D3, DX4
	2	5450C	CARRIAGE BOLT (2)	82 to * - D3, DX4
	3	5927	RUBBER WASHER (6)	82 to * - D3, DX4
	4	6702	WASHER (2)	82 to * - D3, DX4
	5	7041	LOCKWASHER (4)	82 to * - D3, DX4
	6	7740	LOCKNUT (6)	82 to * - D3, DX4
	7	44911-63	REAR BUMPER BRACKET (2)	82 to * - D3, DX4
	8	44912-63A	CARRIAGE BOLT (4)	82 to * - D3, DX4
	9	44913-63B	BUMPER, left (rear)	82 to * - D3, DX4
	10	44914-63A	BUMPER, center (rear)	82 to * - D3, DX4
	11	44915-63B	BUMPER, right (rear)	82 to * - D3, DX4
	12	44917-63	SPACER, rear bumper mounting (at sides) (2)	82 to * - D3, DX4
	13	50347-80	BRACKET, body reinforcement (2)	82 to * - D3, DX4

NOTE: Asterisk (*) indicates part is used for latest model year shown on cover.

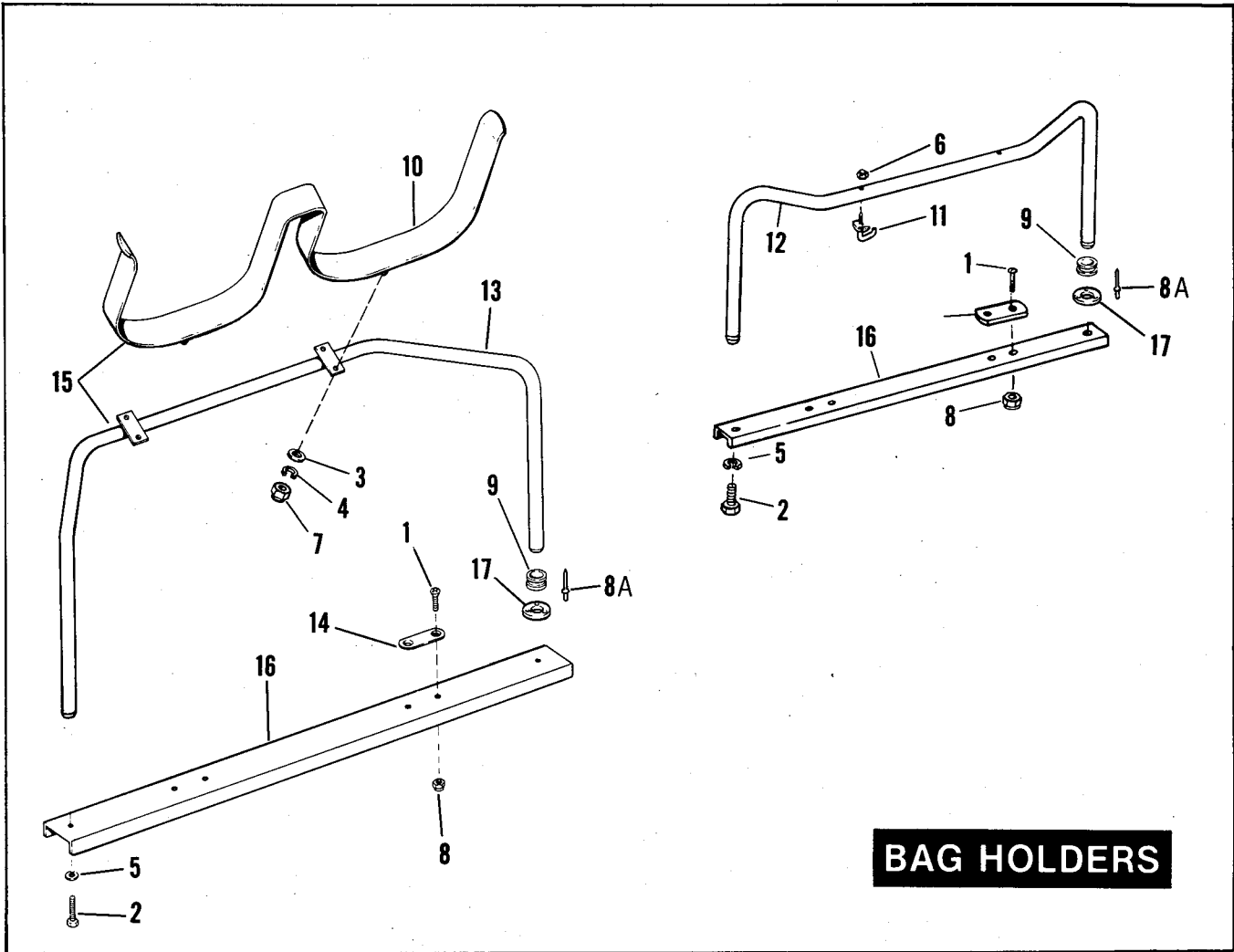

BAG HOLDERS**D31**

RETAIL PRICE	INDEX NO.	PART NO.	N A M E	USED ON
	1	1357W	SCREW (4)	82 to * - D3, DX4
	2	3974HW	BOLT (2)	82 to * - D3, DX4
	3	6228W	WASHER (4)	82 to * - D3, DX4
	4	7036	LOCKWASHER (4)	82 to * - D3, DX4
	5	7041	LOCKWASHER (2)	82 to * - D3, DX4
	6	7736	ACORN NUT (2)	82 to * - D3, DX4
	7	7737W	ACORN NUT (4)	82 to * - D3, DX4
	8	7742	LOCKNUT (4)	82 to * - D3, DX4
	8A	8321	POP RIVET (6)	82 to * - D3, DX4
	9	11417	GROMMET, bag rack (2)	82 to * - D3, DX4
	10	53470-71	CARRIER, bag holder	82 to * - D3, DX4
	11	53487-65	HOOK, bag holder (2)	82 to * - D3, DX4
	12	53488-67	BAG HOLDER (less hooks)	82 to * - D3, DX4
	13	53488-71	BAG HOLDER (cradle type)	82 to * - D3, DX4
	14	53491-65	REINFORCEMENT (2)	82 to * - D3, DX4
	15	53493-71	BAG HOLDER, complete (cradle type)	82 to * - D3, DX4
	16	53496-67	BRACKET, bag holder	82 to * - D3, DX4
	17	53547-82	REINFORCEMENT RING (2)	82 to * - D3, DX4

NOTE: Asterisk (*) indicates part is used for latest model year shown on cover.

SEAT, HANDRAIL, AND BEVERAGE HOLDER

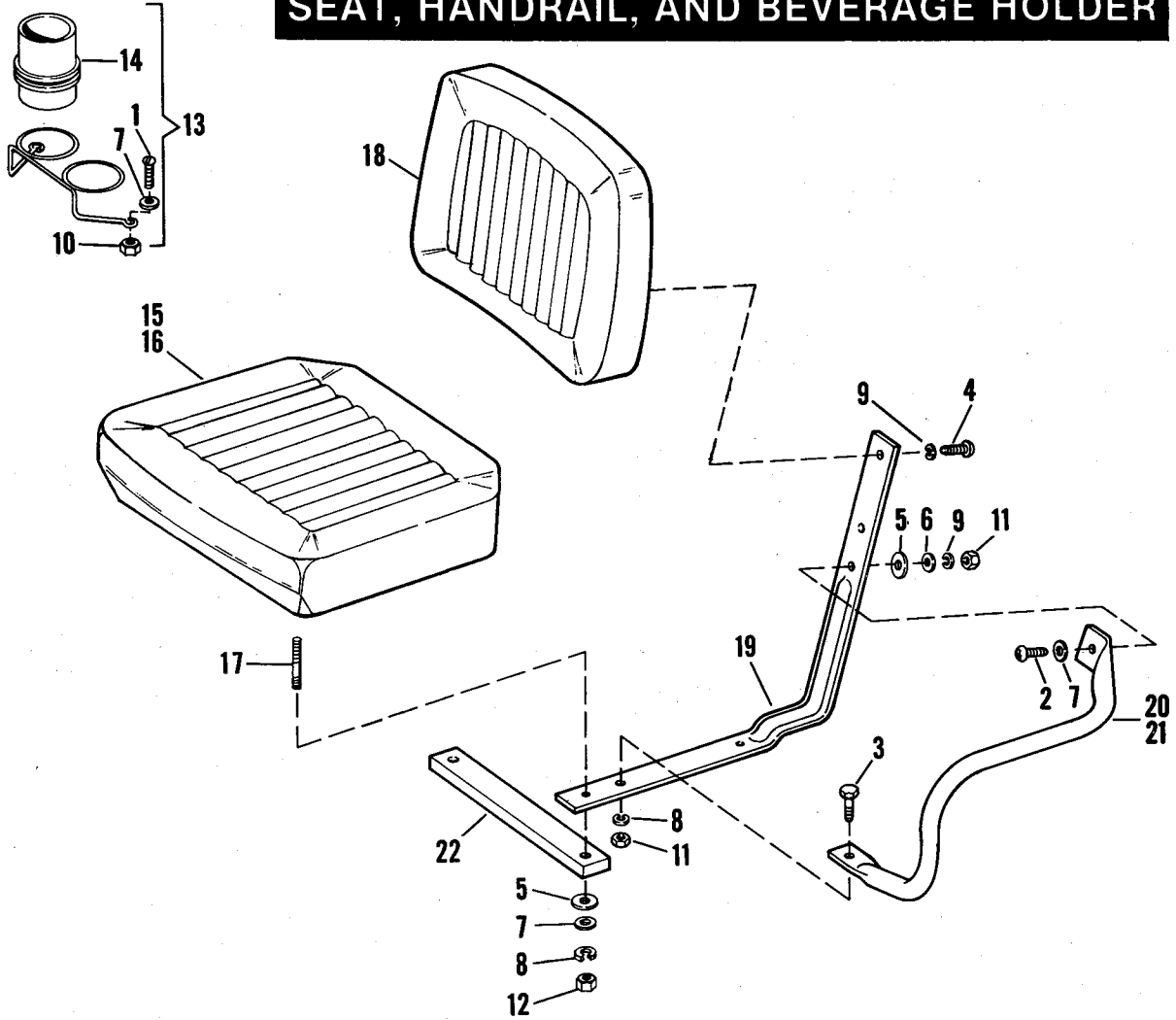

SEAT, HANDRAIL AND BEVERAGE HOLDER

RETAIL PRICE	INDEX NO.	PART NO.	N A M E	USED ON
	1	2741	SCREW (2)	82 to * - D3, DX4
	2	2818	BOLT (4)	82 to * - D3, DX4
	3	3987	BOLT (2)	82 to * - D3, DX4
	4	4017	BOLT (8)	82 to * - D3, DX4
	5	6266	WASHER, (rubber) (4)	82 to * - D3, DX4
	6	6332B	WASHER (8)	82 to * - D3, DX4
	7	6702	WASHER (6)	82 to * - D3, DX4
	8	7041	LOCKWASHER (22)	82 to * - D3, DX4
	9	7127	LOCKWASHER (8)	82 to * - D3, DX4
	10	7725	LOCKNUT (2)	82 to * - D3, DX4
	11	7748W	NUT (6)	82 to * - D3, DX4
	12	7753	NUT (8)	82 to * - D3, DX4
	13	31405-70	BEVERAGE HOLDER KIT	82 to * - D3, DX4
	14	31411-65	CUP, beverage holder (2)	82 to * - D3, DX4
	15	52054-65A	CANVAS SEAT COVER (covers both seats)	82 to * - D3, DX4
	16	52095-81	SEAT CUSHION (2)	82 to * - D3, DX4
		52134-72A	COVER, seat bottom cushion	82 to * - D3, DX4
	17	52107-72	STUD, seat bottom cush. 5/16-18 x 5/16-24 x 2-3/8 (8)	82 to * - D3, DX4
	18	52165-81	SEAT BACK PAD (2)	82 to * - D3, DX4
		52135-72A	COVER, seat back pad	82 to * - D3, DX4
	19	52187-81	SUPPORT, seat back pad (4)	82 to * - D3, DX4
	20	52188-81	HANDRAIL, right	82 to * - D3, DX4
	21	52200-82	HANDRAIL, left	82 to * - D3, DX4
	22	52328-81	SPACER BLOCK (4)	82 to * - D3, DX4

NOTE: Asterisk (*) indicates part is used for latest model year shown on cover.

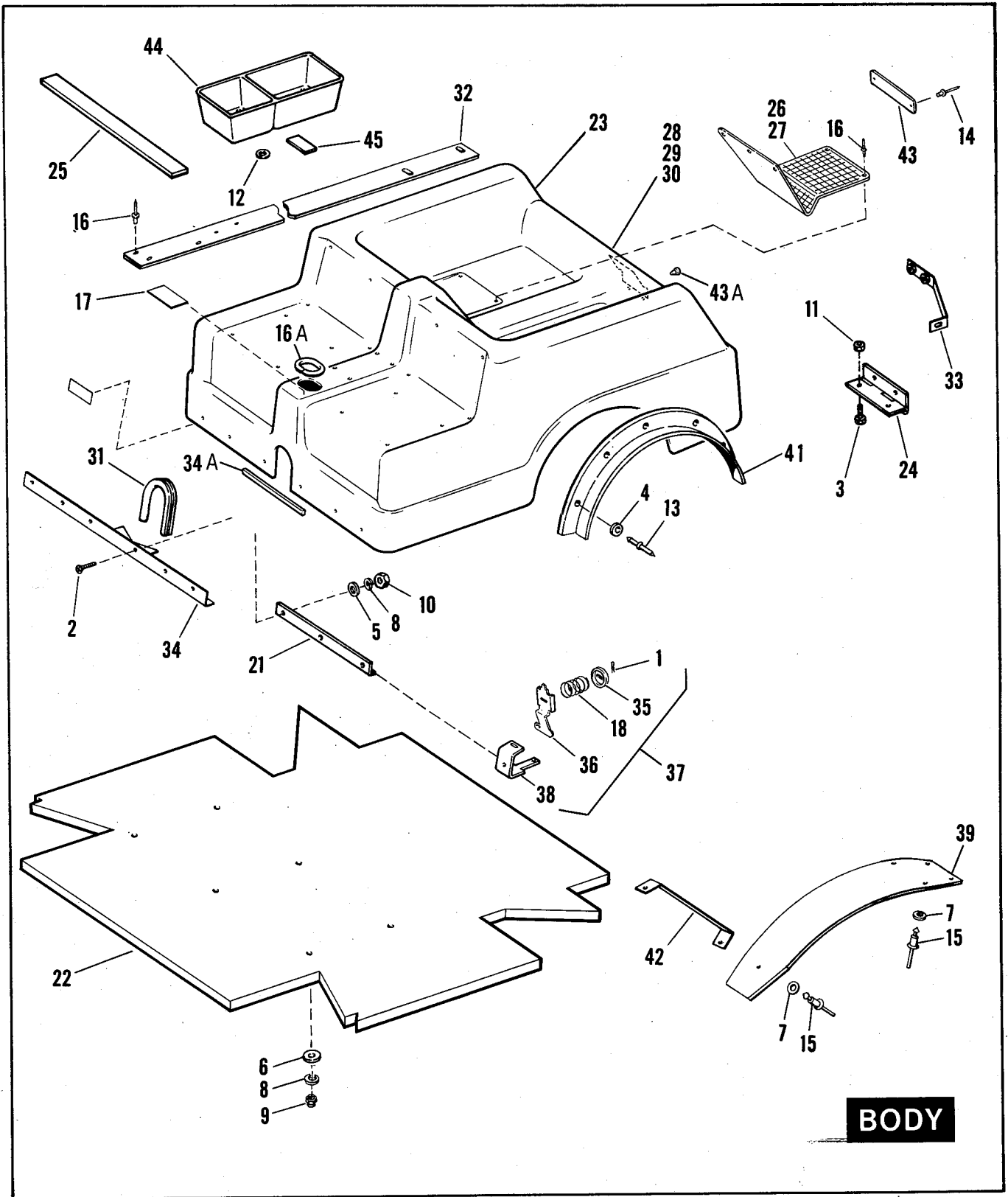

RETAIL PRICE	INDEX NO.	PART NO.	NAME	USED ON
	1	559	COTTER PIN	82 to * — D3, DX4
	2	2420	SCREW (6)	82 to * — D3, DX4
	3	4391	BOLT (4)	82 to * — D3, DX4
	4	6182W	WASHER (12)	82 to * — D3, DX4
	5	6257W	WASHER (6)	82 to * — D3, DX4
	6	6702	WASHER (6)	82 to * — D3, DX4
	7	6716	WASHER (2)	82 to * — D3, DX4
	8	7036	LOCKWASHER (6)	82 to * — D3, DX4
	9	7683	LOCKNUT (6)	82 to * — D3, DX4
	10	7688	NUT (6)	82 to * — D3, DX4
	11	7727	LOCKNUT (4)	82 to * — D3, DX4
	12	8112B	SPEED NUT (4)	82 to * — D3, DX4
	13	8641B	POP RIVET (12)	82 to * — D3, DX4
	14	8683	POP RIVET (2)	82 to * — D3, DX4
	15	8689	POP RIVET (12)	82 to * — D3, DX4
	16	8692	POP RIVET (10)	82 to * — D3, DX4
16A	29278—82	MOULDING, ccontrol tower cutout	82 to * — D3,DX4	
17	33799—82	DECAL, keyswitch	82 to * — D3, DX4	
18	41049—70	SPRING	82 to * — D3, DX4	
21	50241—67	BODY SUPPORT (2)	82 to * — DX4	
22	50257—79A	INSULATION PAD	82 to * — D3, DX4	
23	50269—82	BODY ASSEMBLY	82 to * — D3, DX4	
24	50271—65	BODY HINGE (2)	82 to * — D3, DX4	
25	50275—66	PAD, reinforcement strap (2)	82 to * — D3, DX4	
26	50278—67A	MAT, bag well, right	82 to * — D3, DX4	
27	50279—67A	MAT, bag well, left	82 to * — D3, DX4	
28	50280—63A	GOLF CAR CANVAS COVER (for cars with tiller)	82 to * — D3	
29	50281—67	GOLF CAR CANVAS COVER (for cars with steering wheel)	82 to * — DX4	
30	50287—72	GOLF CAR CANVAS COVER (4 wheel)	82 to * — DX4	
31	50301—82	BODY TRIM	82 to * — D3, DX4	
32	50346—79A	REINFORCEMENT STRAP, body (2)	82 to * — D3, DX4	
33	50347—80	BRACKET, body reinforcement (2)	82 to * — D3, DX4	
34	50352—82	BODY REINFORCEMENT, front	82 to * — D3	
34A	50359—82	GASKET PAD, tower	82 to * — D3, DX4	
35	52042—72	COLLAR	82 to * — D3, DX4	
36	52052—72	LEVER	82 to * — D3, DX4	
37	52085—80	BODY LATCH, complete	82 to * — D3, DX4	
38	52136—80	LATCH BRACKET	82 to * — D3, DX4	
39	59598—69	SPLASH GUARD (2)	82 to * — D3, DX4	
41	59607—64A	REAR SPLASH GUARD KIT	82 to * — D3, DX4	
42	59794—69A	BRACKET, splash guard (2)	82 to * — D3, DX4	
43	61307—75A	NAMEPLATE	82 to * — D3, DX4	
43A	61564—82	RUBBER BUMPER, fuel tank door	82 to * — D3, DX4	
44	64001—72B	CARRY-ALL	82 to * — D3, DX4	
45	64009—63	PAD, litterbox (2)	82 to * — D3, DX4	

NOTE: Asterisk (*) indicates part is used for latest model year shown on cover.

WINDSHIELD

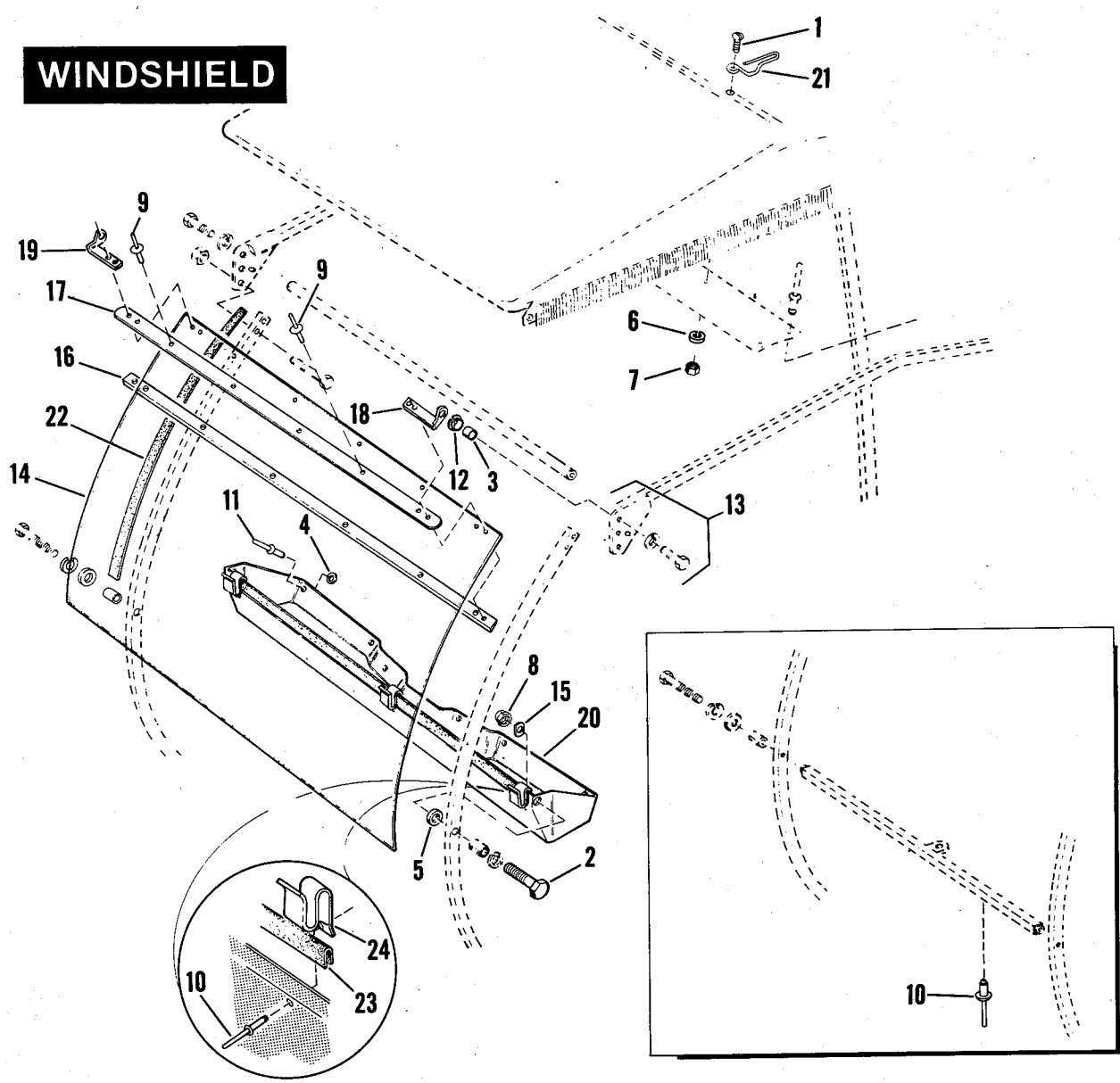

RETAIL PRICE	INDEX NO.	PART NO.	N A M E	USED ON
NOTE: This windshield can be used only when sun top is installed.				
	1	2612	SCREW (2)	82 to * — D3, DX4
	2	4036	BOLT (2)	82 to * — D3, DX4
	3	5965B	SPACER, pivot bushing (2)	82 to * — D3, DX4
	4	6150W	WASHER (6)	82 to * — D3, DX4
	5	6266	WASHER (2)	82 to * — D3, DX4
	6	7015	LOCKWASHER (2)	82 to * — D3, DX4
	7	7608	NUT (2)	82 to * — D3, DX4
	8	7725	LOCKNUT (2)	82 to * — D3, DX4
	9	8212	POP RIVET (8)	82 to * — D3, DX4
	10	8528W	POP RIVET, garment box clip (3) retainer (3)	82 to * — D3, DX4
	11	8685	POP RIVET, garment box (6)	82 to * — D3, DX4
	12	40522—63	PIVOT BUSHING, windshield (2)	82 to * — D3, DX4
	13	58011—74	WINDSHIELD ASSEMBLY	82 to * — D3, DX4
	14	58012—74	WINDSHIELD	82 to * — D3, DX4
	15	58032—74	REINFORCEMENT, garment box — front (2)	82 to * — D3, DX4
	16	58034—74	REINFORCEMENT	82 to * — D3, DX4
	17	58054—74	STRIP, front	82 to * — D3, DX4
	18	58059—74	BRACKET, upper left	82 to * — D3, DX4
	19	58060—74	BRACKET, upper right	82 to * — D3, DX4
	20	58103—74	GARMENT BOX ASSEMBLY	82 to * — D3, DX4
	21	58105—74	CLIP, windshield storage (2)	82 to * — D3, DX4
	22	58108—74	TAPE, windshield (2)	82 to * — D3, DX4
	23	58174—74	TRIM STRIP, garment box	82 to * — D3, DX4
	24	58175—74	CLIP, garment box (3)	82 to * — D3, DX4

FUEL TANK

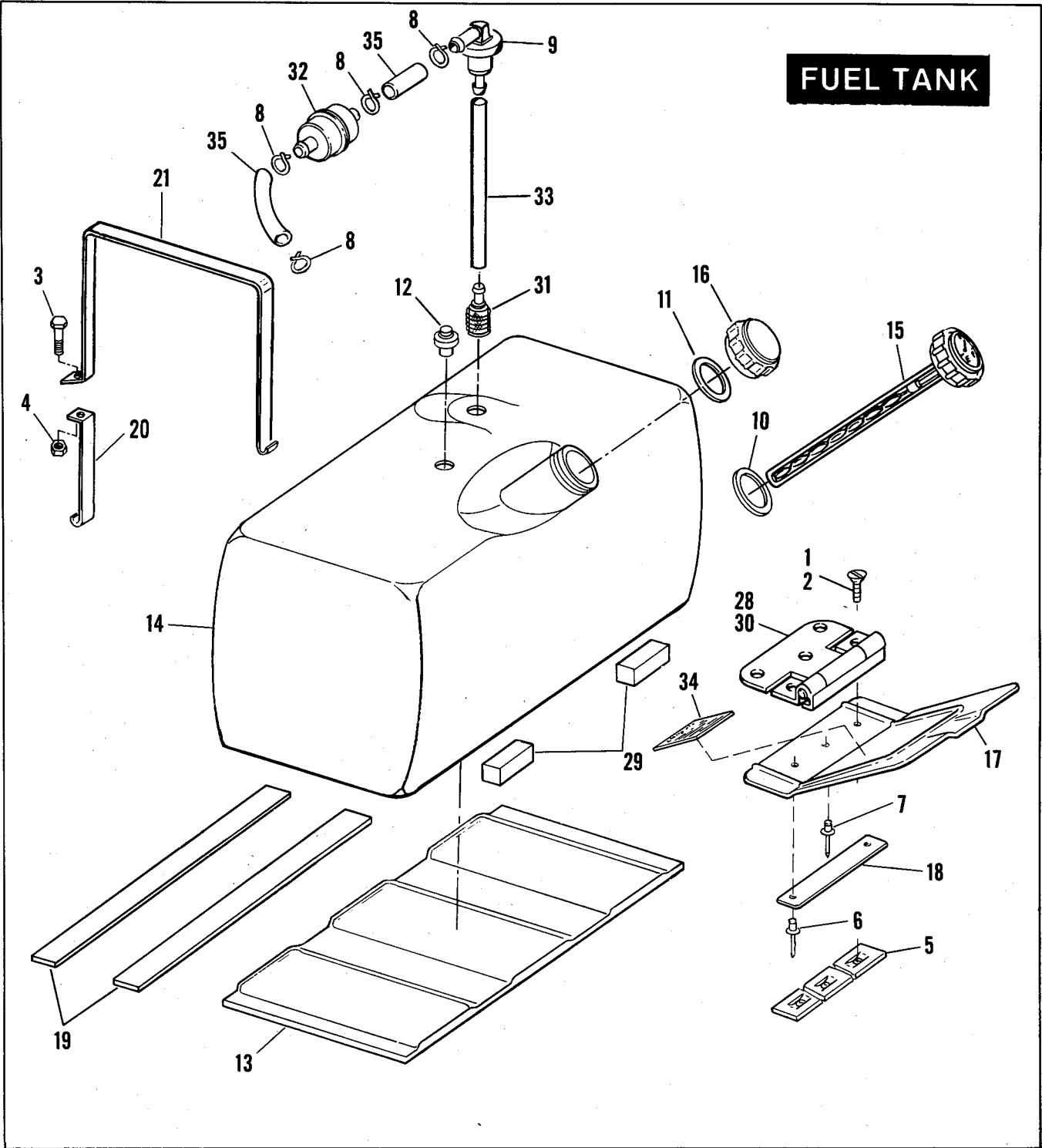

FUEL TANK

RETAIL PRICE	INDEX NO.	PART NO.	N A M E	USED ON
	1	1608	SCREW (5)	82 to * — D3, DX4
	2	2541	SCREW (3)	82 to * — D3, DX4
	3	2667	BOLT (2)	82 to * — D3, DX4
	4	7740	LOCKNUT (2)	82 to * — D3, DX4
	5	8141	SPEED NUT (3)	82 to * — D3, DX4
	6	8683	POP RIVET, nameplate	82 to * — D3, DX4
	7	8687	POP RIVET, fuel tank filler door (6)	82 to * — D3, DX4
	8	9993	CLAMP, fuel hose — 1/2 (4)	82 to * — D3, DX4
	9	61094—75	HOSE FITTING, fuel tank	82 to * — D3, DX4
	10	61114—48	GASKET, filler cap	82 to * — D3, DX4
	11	61117—71A	GASKET, filler cap	82 to * — D3, DX4
	12	61247—75	VENT FITTING, fuel tank	82 to * — D3, DX4
	13	61248—75	BASE PLATE, fuel tank	82 to * — D3, DX4
	14	61251—75	FUEL TANK, only	82 to * — D3, DX4
	15	61252—75	CAP, fuel tank — with fuel gage	82 to * — D3, DX4
	16	61252—80	CAP, fuel tank	82 to * — D3, DX4
	17	61301—81	DOOR, fuel tank filler	82 to * — D3, DX4
	18	61307—75A	NAMEPLATE	82 to * — D3, DX4
	19	61308—75	VINYL PAD, fuel tank strap (2)	82 to * — D3, DX4
	20	61309—75	STRAP, fuel tank — lower (2)	82 to * — D3, DX4
	21	61310—75	STRAP, fuel tank — upper (2)	82 to * — D3, DX4
	28	61810—81	HINGE, fuel tank door	82 to * — D3, DX4
	29	61812—75	RUBBER SPACER BLOCK, fuel tank (2)	82 to * — D3, DX4
	30	61813—80	HINGE, fuel tank door	82 to * — D3, DX4
	31	62346—75	FUEL STRAINER, in fuel tank	82 to * — D3, DX4
	32	62350—63	FUEL FILTER	82 to * — D3, DX4
	33	63509—75	HOSE, in fuel tank	82 to * — D3, DX4
	34	91847—63A	FUEL INSTRUCTION LABEL	82 to * — D3, DX4
			NOTE: Hose is sold only in bulk length under Part No. 63501—68. Cut correct lengths from this hose.	
	35	63501—68	HOSE, 3/8 I.D. x 5/8 O.D. fabric reinforced rubber 25 ft. lg	82 to * — D3, DX4

NOTE: Asterisk (*) indicates part is used for latest model year shown on cover.

EXHAUST SYSTEM

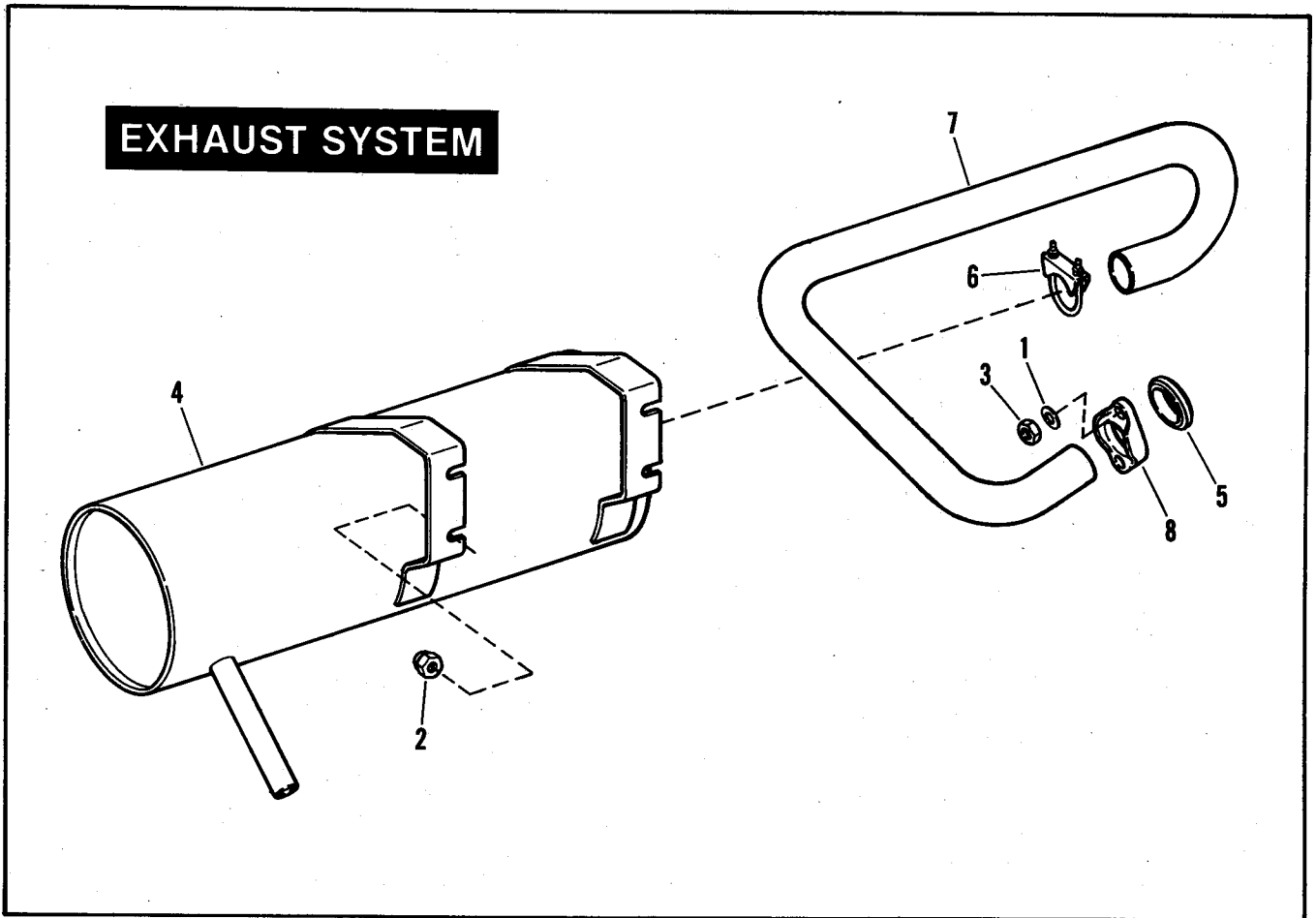

EXHAUST SYSTEM

D36

RETAIL PRICE	INDEX NO.	PART NO.	NAME	USED ON
	1	6701	WASHER (2)	82 to * - D3, DX4
	2	7525	LOCKNUT (4)	82 to * - D3, DX4
	3	7759	NUT (2)	82 to * - D3, DX4
	4	65231-82	MUFFLER	82 to * - D3, DX4
	5	65267-82	GASKET, flange	82 to * - D3, DX4
	6	65273-82	CLAMP, muffler	82 to * - D3, DX4
	7	65457-82	EXHAUST PIPE	82 to * - D3, DX4
	8	65520-82	FLANGE, exhaust pipe	82 to * - D3, DX4

BATTERY

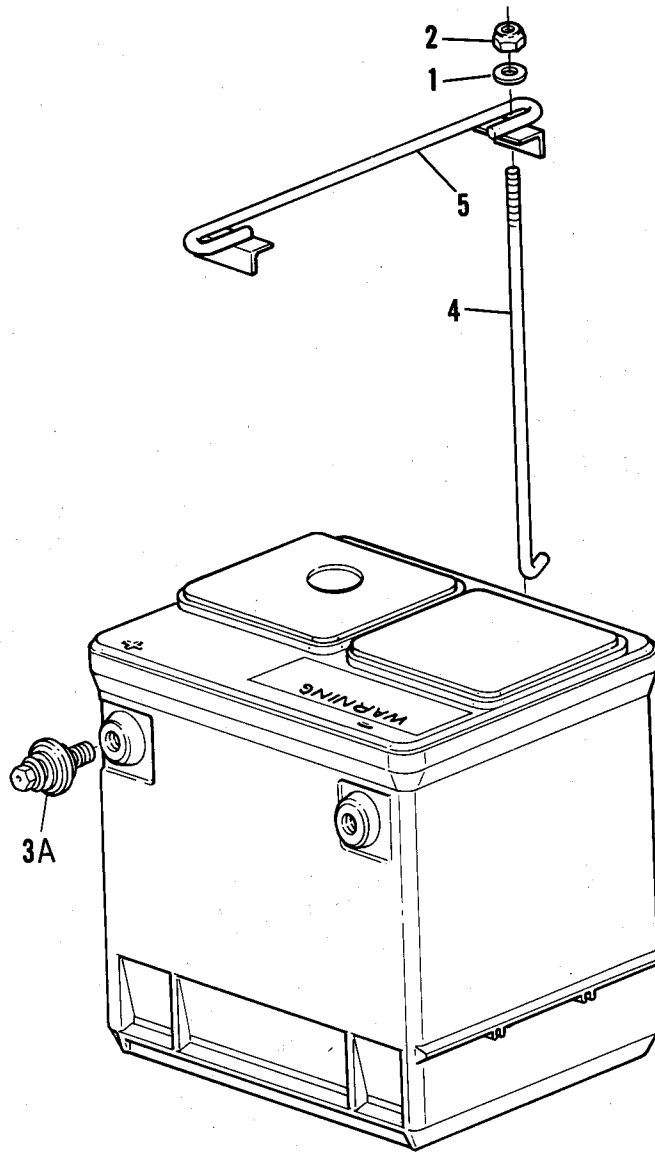

D37

BATTERY

RETAIL PRICE	INDEX NO.	PART NO.	N A M E	USED ON
	1	6703	WASHER (2)	82 to * - D3, DX4
	2	7742	LOCKNUT (2)	82 to * - D3, DX4
	3A	66086-80	BOLT, battery terminal	82 to * - D3, DX4
	4	66323-80	ROD, battery hold down (2)	82 to * - D3, DX4
	5	66388-64	BRACKET, battery hold down	82 to * - D3, DX4

NOTE: Asterisk (*) indicates part is used for latest model year shown on cover.

WIRING

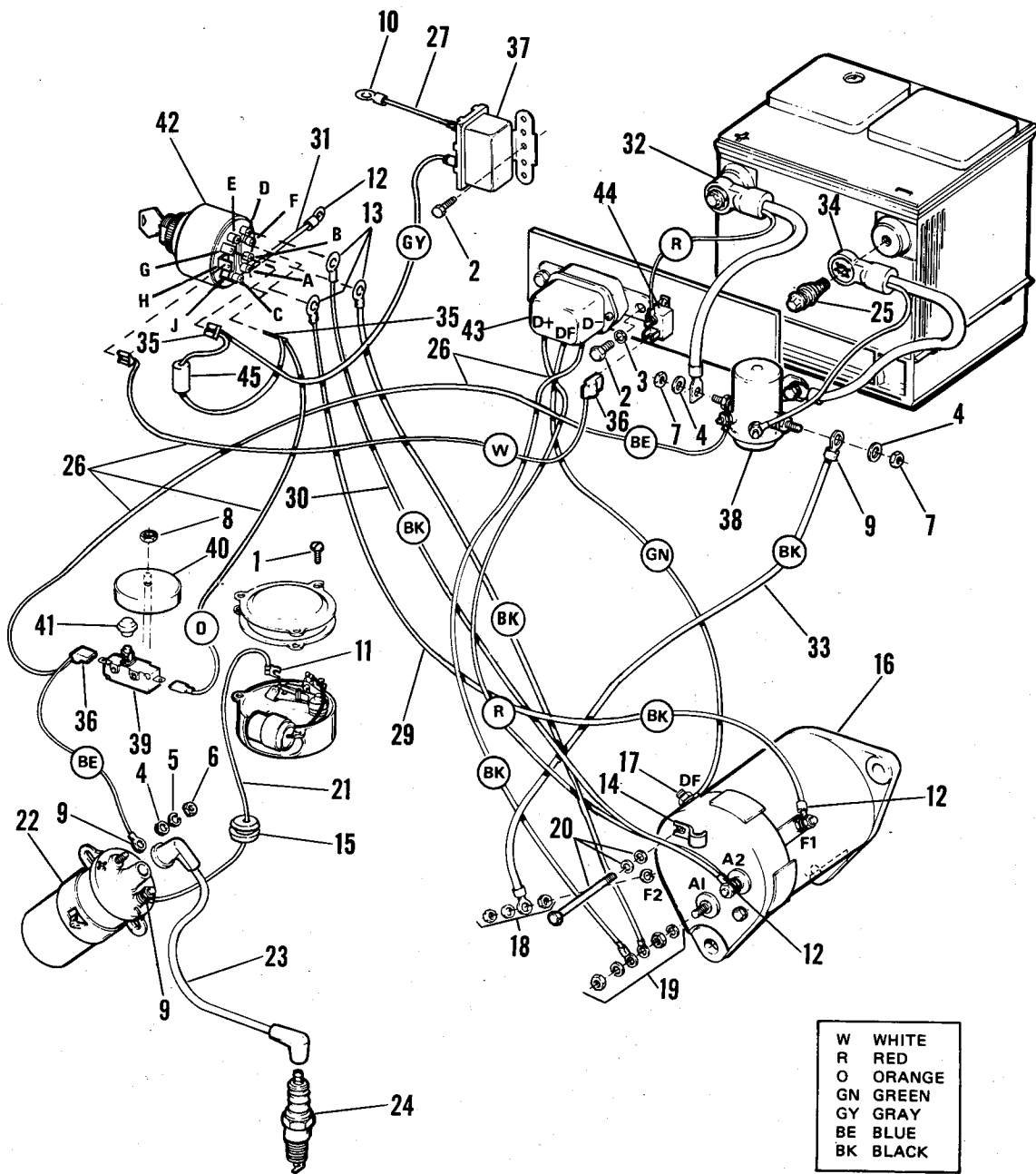

RETAIL PRICE	INDEX NO.	PART NO.	N A M E	USED ON
	1	3000	SCREW (3)	82 to * — D3, DX4
	2	3204W	SCREW	82 to * — D3, DX4
	3	6702	WASHER (2)	82 to * — D3, DX4
	4	6716	WASHER (2)	82 to * — D3, DX4
	5	7069	LOCKWASHER (2)	82 to * — D3, DX4
	6	7634	NUT (2)	82 to * — D3, DX4
	7	7753	NUT (2)	82 to * — D3, DX4
	8	7807W	NUT	82 to * — D3, DX4
	9	9857	WIRE TERMINAL, ring type	82 to * — D3, DX4
	10	9858	CONNECTOR, wire	82 to * — D3, DX4
	11	9884	WIRE TERMINAL, flag type	82 to * — D3, DX4
	12	9911	WIRE TERMINAL, ring type (4)	82 to * — D3, DX4
	13	9922	WIRE TERMINAL, ring type (4)	82 to * — D3, DX4
	14	10047	CLIP, cables	82 to * — D3, DX4
	15	11414	GROMMET	82 to * — D3, DX4
	16	30083—69C	STARTER-GENERATOR (Hitachi)	82 to * — D3, DX4
	17	30394—77	HARDWARE KIT, (DF-terminals)	82 to * — D3, DX4
	18	30395—77	HARDWARE KIT, (F-1 & F-2 terminals)	82 to * — D3, DX4
	19	30446—77	HARDWARE KIT, (A-1 & A-2 terminals)	82 to * — D3, DX4
	20	30461—77	THRU-BOLT, with washers and lockwashers (2)	82 to * — D3, DX4
	21	30491—80	CABLE, breaker plate	82 to * — D3, DX4
	22	31601—63A	SPARK COIL	82 to * — D3, DX4
	23	31981—82	WIRE, spark plug	82 to * — D3, DX4
	24	32301—78A	SPARK PLUG	82 to * — D3, DX4
	25	66086—80	BOLT, side mount (2)	82 to * — D3, DX4
	26	70015—82	MAIN WIRING HARNESS	82 to * — D3
		70019—82	MAIN WIRING HARNESS	82 to * — DX4
	27	70026—82	CABLE, buzzer to ground	82 to * — D3, DX4
	29	70056—82	CABLE, key switch	82 to * — D3, DX4
	30	70062—82	CABLE, key switch	82 to * — D3, DX4
	31	70081—82	CABLE, key switch	82 to * — D3, DX4
	32	70196—80	CABLE, battery (positive)	82 to * — D3, DX4
	33	70351—72	WIRE, solenoid to starter - generator F2 terminal	82 to * — D3, DX4
	34	70458—80	CABLE, battery (negative)	82 to * — D3, DX4
	35	70581—73	CONNECTOR, wire (2)	82 to * — D3, DX4
	36	70584—69	INSULATOR, flag terminal (2)	82 to * — D3, DX4
	37	71402—79	REVERSE BUZZER	82 to * — D3, DX4
	38	71470—63D	SOLENOID SWITCH	82 to * — D3, DX4
	39	71506—63	MICRO SWITCH	82 to * — D3, DX4
	40	71509—70	CUP, micro switch	82 to * — D3, DX4
	41	71514—68A	COVER, plunger	82 to * — D3, DX4
	42	71762—82	IGNITION SWITCH, forward-reverse	82 to * — D3, DX4
	43	74509—76	VOLTAGE REGULATOR	82 to * — D3, DX4
	44	74592—68	CIRCUIT BREAKER	82 to * — D3, DX4
	45	74886—67	DIODE, speed switch	82 to * — D3, DX4

NOTE: Asterisk (*) indicates part is used for latest model year shown on cover.

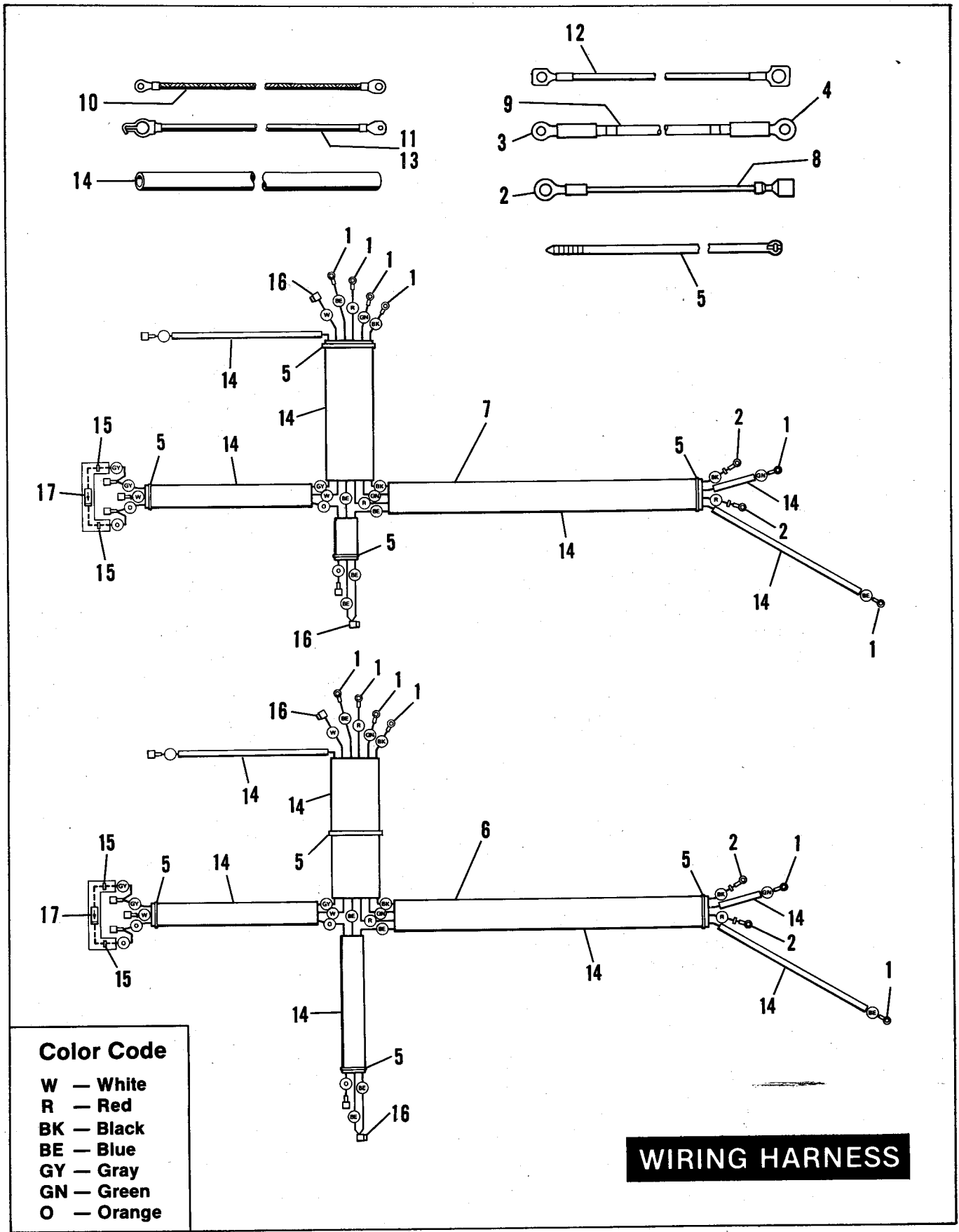

RETAIL PRICE	INDEX NO.	PART NO.	N A M E	USED ON
	1	9857	WIRE TERMINAL, ring type (6)	82 to * — D3, DX4
	2	9858	CONNECTOR, wire (2)	82 to * — D3, DX4
	3	9911	WIRE TERMINAL, ring type (4)	82 to * — D3, DX4
	4	9922	WIRE TERMINAL, ring type (4)	82 to * — D3, DX4
	5	10006	STRAP, cables (4)	82 to * — D3, DX4
	6	70015—82	MAIN WIRING HARNESS	82 to * — D3
	7	70019—82	MAIN WIRING HARNESS	82 to * — DX4
	8	70026—82	GROUND STRAP, reverse buzzer	82 to * — D3, DX4
	9	70056—82	CABLE, key switch to starter — generator	82 to * — D3, DX4
		70062—82	CABLE, key switch to starter — generator	82 to * — D3, DX4
		70081—82	CABLE, key switch to ground	82 to * — D3, DX4
	10	70164—69A	GROUND STRAP, engine	82 to * — D3, DX4
	11	70196—80	BATTERY CABLE, positive	82 to * — D3, DX4
	12	70351—72	WIRE, solenoid to starter — generator F2 terminal	82 to * — D3, DX4
	13	70458—80	BATTERY CABLE, negative	82 to * — D3, DX4
	14	70551—69	CONDUIT, 1/8 I.D. x 10 ft. lg. black vinyl (hi-temp.)	82 to * — D3, DX4
		70552—69	CONDUIT, 3/8 I.D. x 10 ft. lg. black vinyl	82 to * — D3, DX4
		70553—69	CONDUIT, 7/16 I.D. x 10 ft. lg. black vinyl	82 to * — D3, DX4
		70554—69	CONDUIT, 1/4 I.D. x 10 ft. lg. black vinyl	82 to * — D3, DX4
		70555—69	CONDUIT, 1/4 I.D. x 10 ft. lg. black vinyl (hi-temp.)	82 to * — D3, DX4
		70556—71	CONDUIT, 5/16 I.D. x 10 ft. lg. black vinyl	82 to * — D3, DX4
		70558—71	CONDUIT, 1/2 I.D. x 10 ft. lg. black vinyl	82 to * — D3, DX4
		70559—71	CONDUIT, 1/8 I.D. x 10 ft. lg. black vinyl	82 to * — D3, DX4
	15	70581—73	CONNECTOR (2)	82 to * — D3, DX4
	16	70584—69	INSULATOR, flag type (2)	82 to * — D3, DX4
	17	74886—67	DIODE, speed switch	82 to * — D3, DX4

NOTE: Asterisk (*) indicates part is used for latest model year shown on cover.

MISCELLANEOUS ELECTRICAL

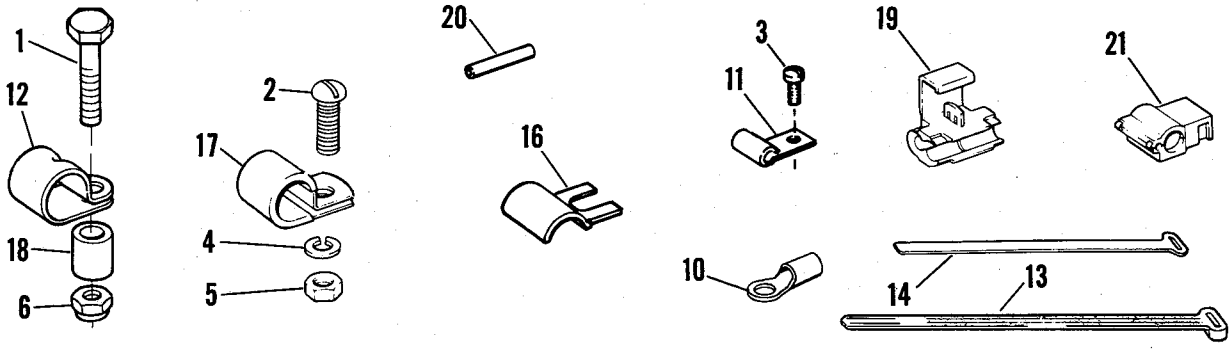

RETAIL PRICE	INDEX NO.	PART NO.	N A M E	USED ON
	1	2551W	BOLT	82 to * - D3, DX4
	2	3728	BOLT	82 to * - D3, DX4
	3	4008	SCREW	82 to * - D3, DX4
	4	7036	LOCKWASHER	82 to * - D3, DX4
	5	7689W	NUT	82 to * - D3, DX4
	6	7742	LOCKNUT	82 to * - D3, DX4
	7	9857	WIRE TERMINAL	82 to * - D3, DX4
	8	9858	WIRE TERMINAL	82 to * - D3, DX4
	9	9911	WIRE TERMINAL, ring type	82 to * - D3, DX4
	10	9922	WIRE TERMINAL, ring type	82 to * - D3, DX4
	11	9927	CLIP	82 to * - D3, DX4
	12	9958	CABLE CLAMP, (2)	82 to * - D3, DX4
	13	10006	CABLE STRAP	82 to * - D3, DX4
	14	10016	CABLE STRAP	82 to * - D3, DX4
	16	10047	CLIP	82 to * - D3, DX4
	17	38713-82	CLAMP	82 to * - D3, DX4
	18	49079-72	SPACER	82 to * - D3, DX4
	19	70576-68	WIRE CONNECTOR	82 to * - D3, DX4
	20	70581-73	CONNECTOR	82 to * - D3, DX4
	21	70584-69	INSULATOR, flag terminal	82 to * - D3, DX4
	22	74886-67	DIODE, speed switch	82 to * - D3, DX4

NOTE: Asterisk (*) indicates part is used for latest model year shown on cover.

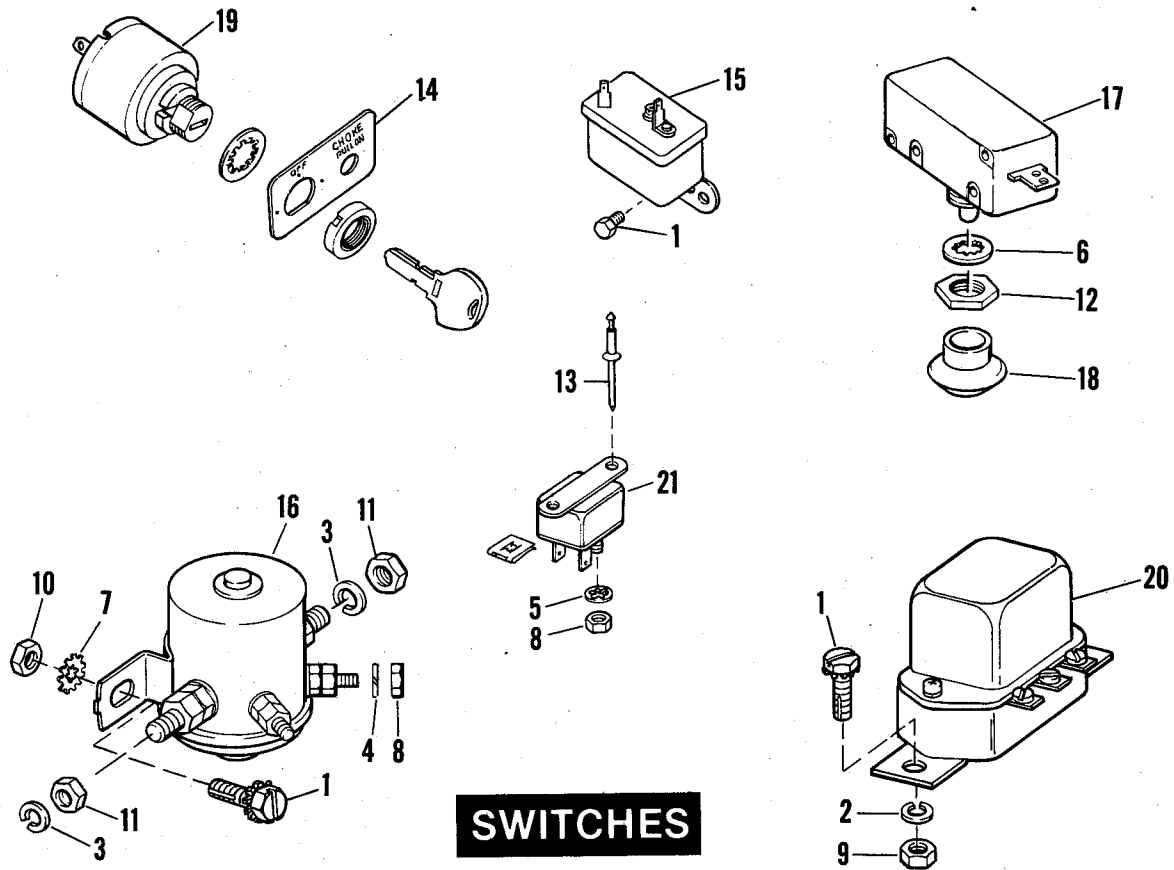

SWITCHES

SWITCHES

RETAIL PRICE	INDEX NO.	PART NO.	N A M E	USED ON
	1	3204W	SCREW, (5)	82 to * - D3, DX4
	2	7036	LOCKWASHER (2)	82 to * - D3, DX4
	3	7041	LOCKWASHER (2)	82 to * - D3, DX4
	4	7069	LOCKWASHER (2)	82 to * - D3, DX4
	5	7118	LOCKWASHER (2)	82 to * - D3, DX4
	6	7130W	LOCKWASHER	82 to * - D3, DX4
	7	7229W	LOCKWASHER	82 to * - D3, DX4
	8	7638	NUT (4)	82 to * - D3, DX4
	9	7676	NUT (2)	82 to * - D3, DX4
	10	7688	NUT (2)	82 to * - D3, DX4
	11	7753	NUT (4)	82 to * - D3, DX4
	12	7807W	SPEED NUT	82 to * - D3, DX4
	13	8687	POP RIVET (2)	82 to * - D3, DX4
	14	33799-82	KEYSWITCH DECAL, forward-off-reverse	82 to * - D3, DX4
	15	71402-79	BUZZER, reverse	82 to * - D3, DX4
	16	71470-63D	SOLENOID SWITCH	82 to * - D3, DX4
	17	71506-63	MICRO-SWITCH, accelerator pedal	82 to * - D3, DX4
	18	71514-68A	RUBBER COVER, micro-switch plunger	82 to * - D3, DX4
	19	71762-82	KEY SWITCH	82 to * - D3, DX4
	20	74509-76	VOLTAGE REGULATOR (Hitachi)	82 to * - D3, DX4
	21	74592-68	CIRCUIT BREAKER	82 to * - D3, DX4

NOTE: Asterisk (*) indicates part is used for latest model year shown on cover.

REAR AXLE AND DIFFERENTIAL — DANA

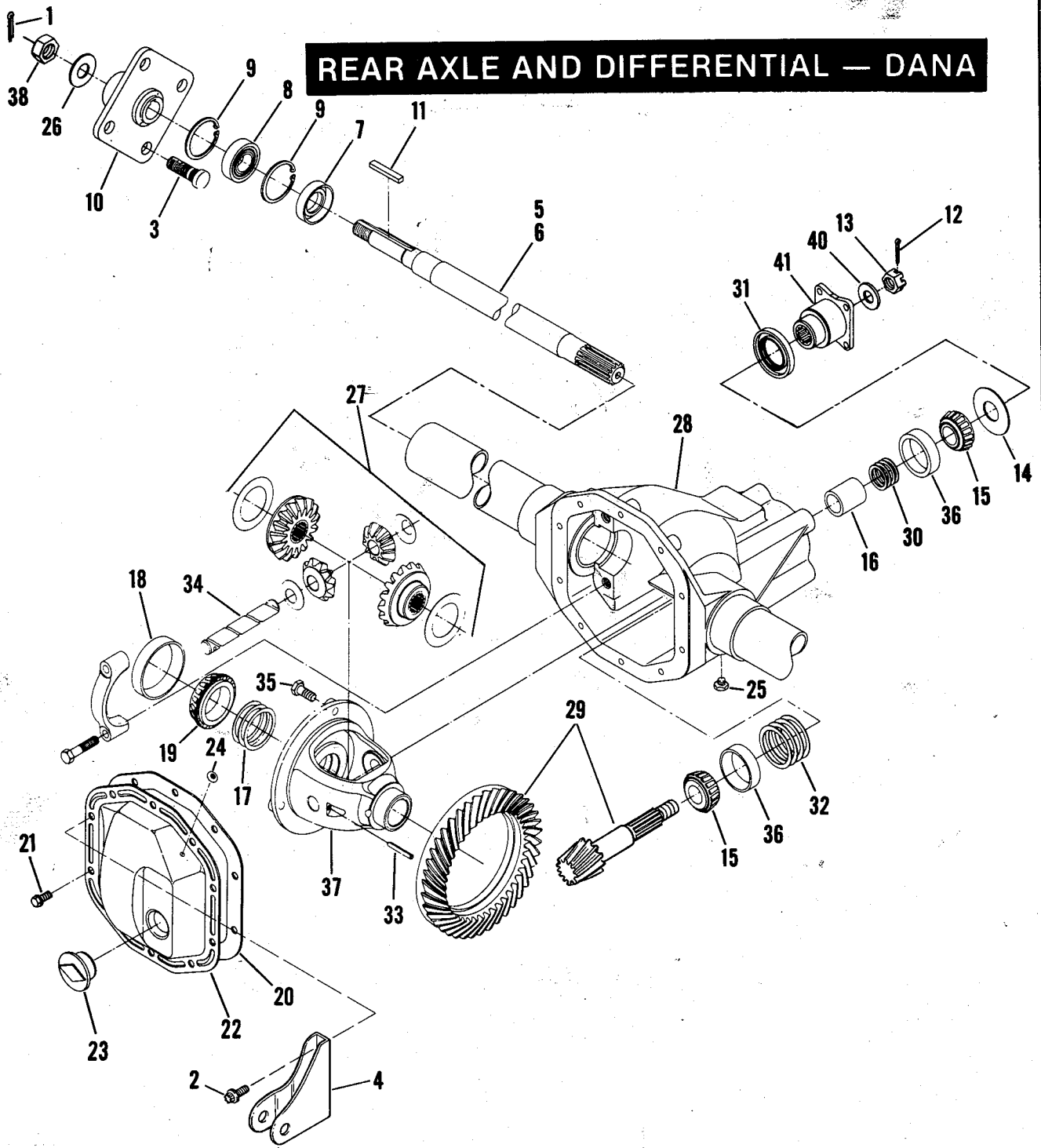

RETAIL PRICE	INDEX NO.	PART NO.	N A M E	USED ON
	1	559	COTTER PIN (3)	82 to * — D3, DX4
	2	4733	SCREW (2)	82 to * — D3, DX4
	3	41199—66A	MOUNTING STUD, wheel hub (8)	82 to * — D3, DX4
	4	54524—73	MOUNTING BRACKET, shock absorber	82 to * — D3, DX4
	5	82702—78	AXLE SHAFT, right	82 to * — D3, DX4
	6	82703—78	AXLE SHAFT, left	82 to * — D3, DX4
	7	82704—78	OIL SEAL, axle end (2)	82 to * — D3, DX4
	8	82705—78	BEARING, axle end (2)	82 to * — D3, DX4
	9	82706—78	RETAINING RING, axle bearing (4)	82 to * — D3, DX4
	10	82707—78A	HUB, rear wheel (2)	82 to * — D3, DX4
	11	82708—78	KEY, hub (2)	82 to * — D3, DX4
	12	82712—78	COTTER PIN, pinion nut	82 to * — D3, DX4
	13	82713—78	CASTLE NUT, pinion	82 to * — D3, DX4
	14	82717—78	THRUST WASHER, pinion bearing	82 to * — D3, DX4
	15	82723—78	BEARING CONE, pinion (2)	82 to * — D3, DX4
	16	82724—78	SPACER, pinion bearings	82 to * — D3, DX4
	17	82728—78	SHIM, differential bearing — .003"	82 to * — D3, DX4
		82729—78	SHIM, differential bearing — .005"	82 to * — D3, DX4
		82730—78	SHIM, differential bearing — .010"	82 to * — D3, DX4
		82731—78	SHIM, differential bearing — .030"	82 to * — D3, DX4
	18	82732—78	BEARING CUP, differential (2)	82 to * — D3, DX4
	19	82733—78	BEARING CONE, differential (2)	82 to * — D3, DX4
	20	82734—78	GASKET, axle housing cover	82 to * — D3, DX4
	21	82735—78	BOLT, axle housing cover (8)	82 to * — D3, DX4
	22	82736—78	COVER, axle housing	82 to * — D3, DX4
	23	82737—78	PLUG, axle housing cover	82 to * — D3, DX4
	24	82749—78	BREATHER PLUG, axle housing cover	82 to * — D3, DX4
	25	82750—78	PLUG, drain	82 to * — D3, DX4
	26	82770—78	WASHER, axle nut (2)	82 to * — D3, DX4
	27	82772—78	DIFFERENTIAL GEAR SET	82 to * — D3, DX4
	28	82810—82	REAR AXLE AND DIFFERENTIAL ASSEMBLY, complete	82 to * — D3, DX4
	29	82948—73	MATCHED PINION AND GEAR	82 to * — D3, DX4
	30	83032—73	SHIM, pinion bearing — front — .003"	82 to * — D3, DX4
		83033—73	SHIM, pinion bearing — front — .005"	82 to * — D3, DX4
		83034—73	SHIM, pinion bearing — front — .010"	82 to * — D3, DX4
		83035—73	SHIM, pinion bearing — front — .030"	82 to * — D3, DX4
	31	83051—73	OIL SEAL, pinion	82 to * — D3, DX4
	32	83072—73	SHIM, pinion bearing — rear — .003"	82 to * — D3, DX4
		83073—73	SHIM, pinion bearing — rear — .005"	82 to * — D3, DX4
		83074—73	SHIM, pinion bearing — rear — .010"	82 to * — D3, DX4
	33	83103—73	ROLL PIN, differential case	82 to * — D3, DX4
	34	83104—73	SHAFT, idler gear	82 to * — D3, DX4
	35	83106—63A	BOLT, drive gear (4)	82 to * — D3, DX4
	36	83112—63A	BEARING CUP, pinion (2)	82 to * — D3, DX4
	37	83125—73	DIFFERENTIAL CARRIER ASSEMBLY, with gears	82 to * — D3, DX4
	38	83131—63	NUT, axle shaft (2)	82 to * — D3, DX4
	40	83133—63A	WASHER, pinion nut (1)	82 to * — D3, DX4
	41	83135—82	PINION YOKE	82 to * — D3, DX4

NOTE: Asterisk (*) indicates part is used for latest model year shown on cover.

SUN TOP

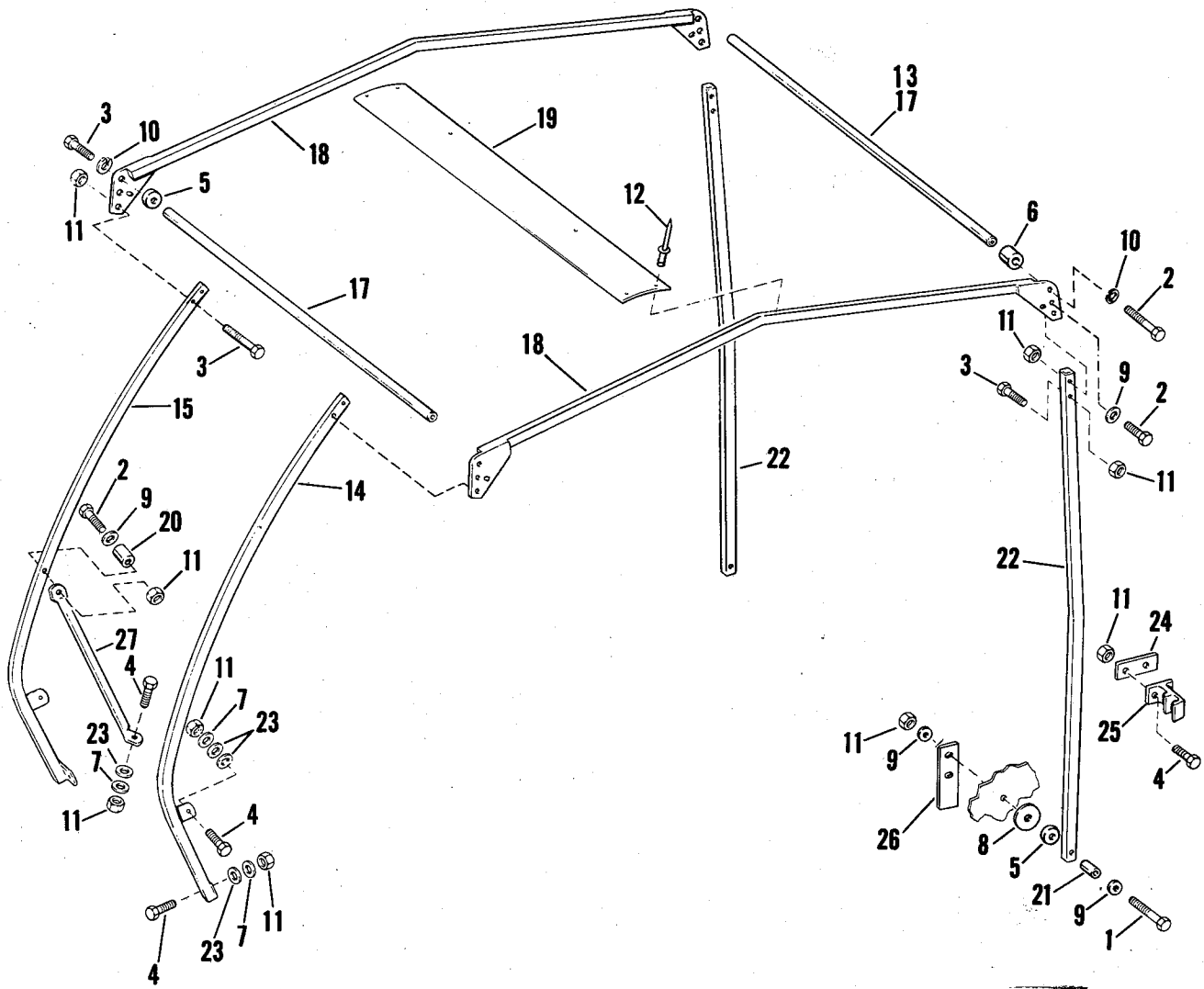
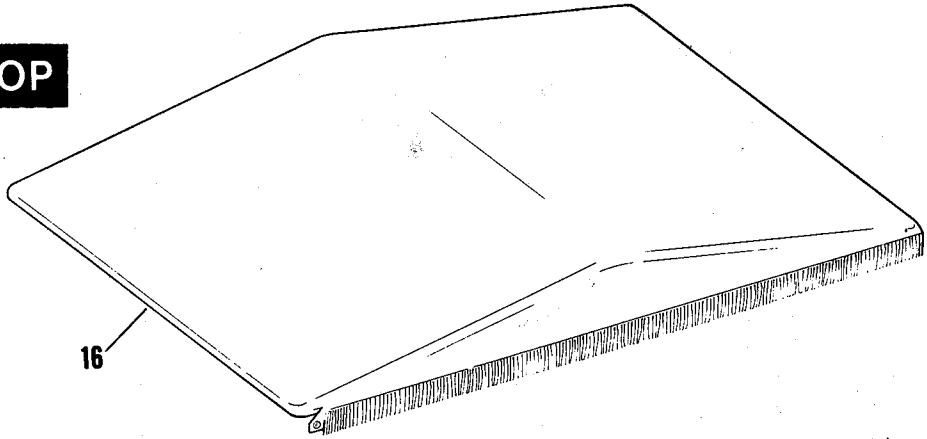

RETAIL PRICE	INDEX NO.	PART NO.	N A M E	USED ON
	1	2667	BOLT (2)	82 to * - D3, DX4
	2	2818	BOLT (12)	82 to * - D3, DX4
	3	2871W	BOLT (2)	82 to * - D3, DX4
	4	3987	BOLT (10)	82 to * - D3, DX4
	5	5919	SPACER (4)	82 to * - D3, DX4
	6	5947W	SPACER (2)	82 to * - D3, DX4
	7	6229W	WASHER (6)	82 to * - D3, DX4
	8	6678W	WASHER (2)	82 to * - D3, DX4
	9	6702	WASHER (10)	82 to * - D3, DX4
	10	7041	LOCKWASHER (4)	82 to * - D3, DX4
	11	7740	LOCKNUT (22)	82 to * - D3, DX4
	12	8483	POP RIVET, ridgeplate (4)	82 to * - D3, DX4
	13	89450-74	SUN TOP, complete	82 to * - D3, DX4
	14	89451-74	SUPPORT TUBE, left front	82 to * - D3, DX4
	15	89456-74	SUPPORT TUBE, right front	82 to * - D3, DX4
	16	89457-74	COVER, sun top	82 to * - D3, DX4
	17	89458-74	CROSSOVER TUBE, upper front & rear (2)	82 to * - D3, DX4
	18	89461-74	SUPPORT TUBE, upper (2)	82 to * - D3, DX4
	19	89464-74	RIDGEPLATE	82 to * - D3, DX4
	20	89465-74	SPACER, front support tube, (4)	82 to * - D3, DX4
	21	89466-74	BUSHING, rear support tube pivot, (2)	82 to * - D3, DX4
	22	89467-74	SUPPORT TUBE, rear (2)	82 to * - D3, DX4
	23	89470-74	RUBBER WASHER, front support tube (8)	82 to * - D3, DX4
	24	89472-74	BACKING PLATE, rear guide (2)	82 to * - D3, DX4
	25	89474-74	GUIDE, rear support tube (2)	82 to * - D3, DX4
	26	89475-74	PLATE (2)	82 to * - D3, DX4
	27	89476-74	BRACE, front support tube to housing (2)	82 to * - D3, DX4

NOTE: Asterisk (*) indicates part is used for latest model year shown on cover.

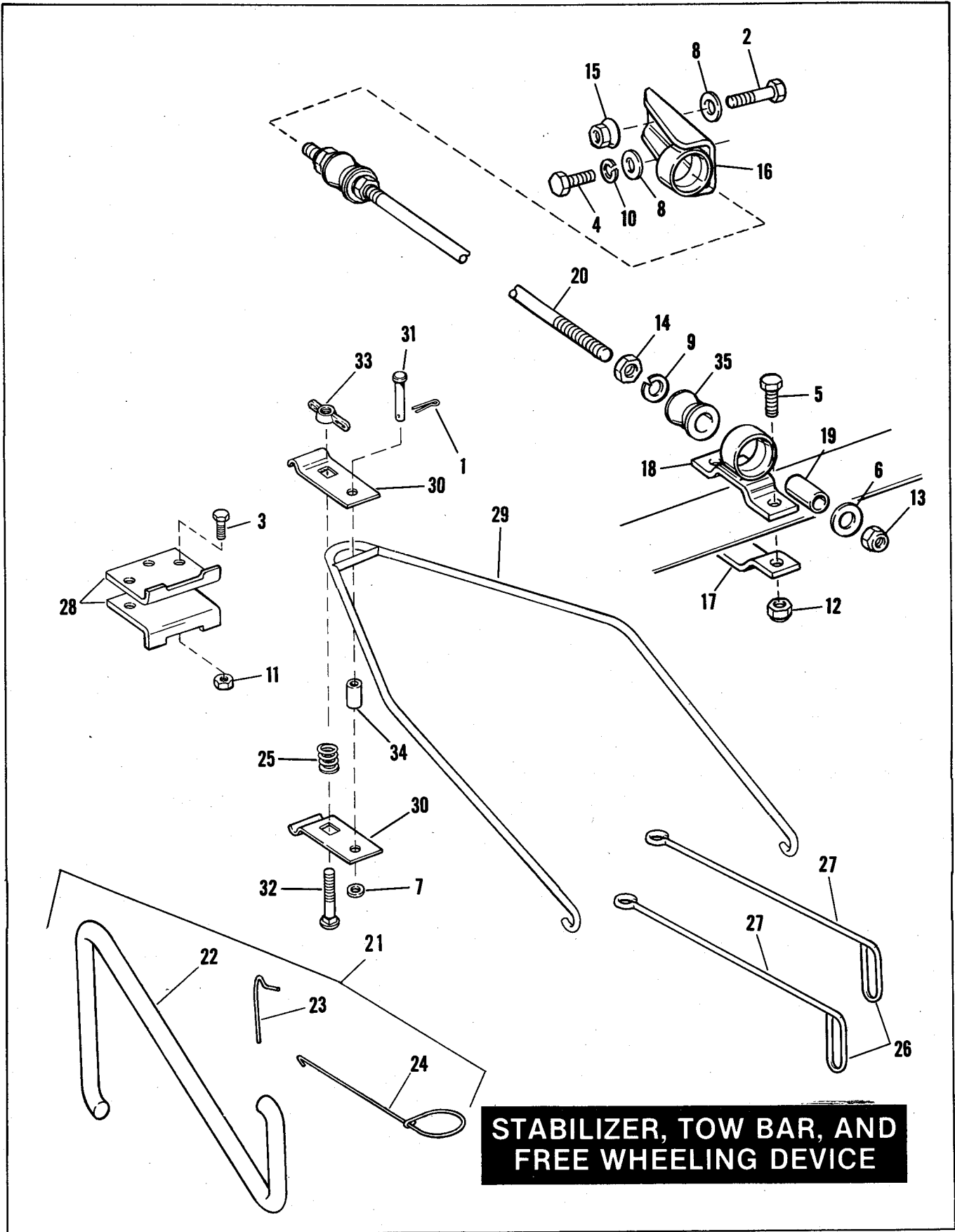

STABILIZER, TOW BAR, AND FREE WHEELING DEVICE

STABILIZER, TOW BAR, AND FREE WHEELING DEVICE

D44

RETAIL PRICE	INDEX NO.	PART NO.	N A M E	USED ON
	1	534	COTTER PIN	82 to * - D3, DX4
	2	2818	BOLT	82 to * - D3, DX4
	3	3960W	BOLT (3)	82 to * - D3, DX4
	4	3991	SCREW	82 to * - D3, DX4
	5	4319	BOLT (2)	82 to * - D3, DX4
	6	6416	WASHER	82 to * - D3, DX4
	7	6701	WASHER	82 to * - D3, DX4
	8	6702	WASHER (2)	82 to * - D3, DX4
	9	7038	LOCKWASHER (2)	82 to * - D3, DX4
	10	7041	LOCKWASHER	82 to * - D3, DX4
	11	7729	LOCKNUT	82 to * - D3, DX4
	12	7775	NUT (2)	82 to * - D3, DX4
	13	7778	NUT (2)	82 to * - D3, DX4
	14	7783	NUT (2)	82 to * - D3, DX4
	15	8161	LOCKNUT	82 to * - D3, DX4
	16	16231-80	STABILIZER BRACKET, engine	82 to * - D3, DX4
	17	16232-70	CLAMP, stabilizer axle tube bracket (Dana Axle)	82 to * - D3, DX4
	18	16241-70	AXLE TUBE BRACKET, stabilizer (Dana Axle)	82 to * - D3, DX4
	19	24794-67	SPACER, stabilizer bar (2)	82 to * - D3, DX4
	20	24801-80	STABILIZER BAR, zinc plated	82 to * - D3, DX4
	21	41130-80	FREE WHEELING KIT	82 to * - D3, DX4
	22	41131-80	PIN, lockout	82 to * - D3, DX4
	23	41132-80	PIN HOLDER	82 to * - D3, DX4
	24	41133-80	BELT PULLING TOOL	82 to * - D3, DX4
	25	73074-61	SPRING, tow bar bracket	82 to * - D3, DX4
	26	82004-72A	TOW BAR ASSEMBLY, complete	82 to * - DX4
	27	82005-72A	TOW BAR, only (2)	82 to * - DX4
	28	82007-74	BRACKET KIT, tow bar	82 to * - D3, DX4
	29	82009-70A	TOW BAR ASSEMBLY, complete	82 to * - D3
	30	82011-70	BRACKET, tow bar (2)	82 to * - D3, DX4
	31	82012-70	PIN, tow bar bracket	82 to * - D3, DX4
	32	82013-70	CARRIAGE BOLT, tow bar bracket	82 to * - D3, DX4
	33	82014-70	WING NUT, tow bar bracket bolt	82 to * - D3, DX4
	34	82015-70	SPACER, tow bar bracket pin	82 to * - D3, DX4
	35	85210-42A	RUBBER BUSHING (2)	82 to * - D3, DX4

NOTE: Asterisk (*) indicates part is used for latest model year shown on cover.

COMMON HARDWARE

COTTER PINS

515	COTTER PIN, 1/16 dia. x 1/2 lg.
520W	COTTER PIN, 1/8 dia. x 1 lg.
534	COTTER PIN, 3/32 dia. x 1 lg.
551	COTTER PIN, 1/8 dia. x 1/2 lg.
559	COTTER PIN, 1/8 dia. x 1-1/4 lg.
576	COTTER PIN, 1/8 dia. x 1-3/4 lg.

SCREWS

1047	SCREW, No. 8-36 x 1/4 fil. hd.
1198	SCREW, No. 10-24 x 1/2 Pozidriv fil. hd.
1240W	SCREW, No. 10-32 x 1-1/2 fil. hd.
1302	SCREW, No. 10-24 x 5/8 Pozidriv fil. hd.
1357	SCREW, 1/4-20 x 7/8 ctsk. oval Pozidriv hd.
1368W	SCREW, 1/4-20 x Pozidriv fil hd.
1608	SCREW, No. 6-32 x 7/16 Pozidriv flat ctsk. hd.
1719W	SCREW, No. 8-32 x 5/8 Phillips truss hd.
1764W	SCREW, No. 10-24 x 1-1/8 ctsk. flat socket hd.
1783	SCREW, 5/16-28 x 7/8
2004	SCREW, 3/8-16 x 2 pan hd.
2073W	SCREW, No. 4-24 x 1/4 self tap pan hd.
2420	SCREW, 1/4-20 x 3/4 Pozidriv truss hd.
2541	SCREW, No. 8-18 x 3/8 self tap hex hd.
2612	SCREW, No. 8-32 x 1/2 Pozidriv pan hd.
2630W	SCREW, No. 8-32 x 5/16 self tap rd. hd.
2633	SCREW, No. 8-32 x 3/8 self tap rd. hd.
2659	SCREW, No. 10-24 x 7/8 Pozidriv pan hd.
2673	SCREW, no. 10-32 x 7/16 rd. hd.
2685W	SCREW, No. 10-24 x 5/8 Phillips self tap pan hd.
2685W	SCREW, No. 10-24 x 5/8 Phillips self tap pan hd.
2741	SCREW, 5/16-24 x 1-1/4 Pozidriv pan hd.
2745	SCREW, 1/4-20 x 3/4 Pozidriv self tap truss hd.
2796W	SCREW, 1/4-20 x 1-1/2 hex slot hd.
3000	SCREW, No. 10-24 x 7/16 hex hd.
3204W	SCREW, 1/4-20 x 5/8 self tap hex hd.
3206B	SET SCREW, No. 8-32 x 3/16 socket hd.
3479	SCREW, 1/4-20 x 2-1/4 hex hd.
3794W	SCREW, 1/4-14 self tap hex hd.
4008	SCREW, No. 10-32 x 7/8 hex hd.
4733	SCREW, 5/16 -18 x 1 hex. hd.

LOCKWASHERS

6969	LOCKWASHER, No. 4
7015	LOCKWASHER, No. 8
7036	LOCKWASHER, 1/4
7038	LOCKWASHER, 3/8
7039	LOCKWASHER, 7/16
7041	LOCKWASHER, 5/16
7068	LOCKWASHER, 1/2
7069	LOCKWASHER, No. 10
7112	LOCKWASHER, No. 6 internal tooth
7115	LOCKWASHER, No. 8 internal tooth
7118	LOCKWASHER, No. 10 internal tooth
7124	LOCKWASHER, 1/4 internal tooth
7127	LOCKWASHER, 5/16 internal tooth
7130W	LOCKWASHER, 3/8 external tooth
7229W	LOCKWASHER, 1/4 internal external tooth

BOLTS

2551W	BOLT, 1/4-20 x 1 hex hd.
2667	BOLT, 5/16-18 x 2 hex. hd.
2818	BOLT, 5/16-18 x 1-1/2 hex. hd.
2828W	BOLT, 3/8-16 x 3 hex. hd.
2871W	BOLT, 5/16-18 x 1-1/4 hex. hd.
3239W	BOLT, 1/4-28 x 3/4 sq. hd.
3419	BOLT, 5/16-18 x 2-1/4 hex. hd.
3427	BOLT, 5/16-18 x 3-1/2 hex. hd.
3456	BOLT, 3/8-24 x 7 hex. hd.
3482	BOLT, 1/4-20 x 1-1/4 hex hd.
3491	BOLT, No. 8-32 X 5/8 hex. hd.
3625	BOLT, No. 12-24 x 3/8 hex. hd.
3650	BOLT, 1/4-20 x 3 hex. hd.
3728B	BOLT, 1/4-20 x 1/2 hex. hd.
3765	BOLT, 1/4-28 x 5/8 hex. hd.
3775	BOLT, 3/8-16 x 2 hex. hd.
3782W	BOLT, 7/16-14 x 1/8 hex. hd.
3783	BOLT, 1/4-20 x 1-3/4 hex. hd.
3787W	BOLT, 1/4-20 x 3/4 hex. hd.
3854HW	BOLT, 7/16-14 x 1 hex. hd.
3950	BOLT, 1/2-20 x 4-1/4 hex. hd.
3960W	BOLT, 5/16-24 x 1 hex. hd.
3974HW	BOLT, 5/16-24 x 3/4 hex. hd.
3987	BOLT, 5/16-18 x 3/4 hex. hd.
3991	BOLT, 5/16-28 x 7/8 hex. hd.
4009	BOLT, 1/2--20 x 5-1/4 hex. hd.
4014W	BOLT, 5/16-24 x 1-1/4 hex. hd.
4017	BOLT, 5/16-18 x 1 hex. hd.
4036B	BOLT, 5/16-24 x 1-5/8 hex. hd.
4063W	BOLT, 5/16-24 x 1-5/8 hex. hd.
4085B	BOLT, 3/8-16 x 7/8 hex. hd.
4250	BOLT, 7/16-20 x 3-1/2 hex. hd.
4319	BOLT, 3/8-24 x 1 hex. hd.
4337W	BOLT, 3/8-24 x 1-1/4 hex. hd.
4337W	BOLT, 3/8-24 x 1-1/4 hex. hd.
4376W	BOLT, 1/2-20 x 15/16 hex. hd.
4391	BOLT, 5/16-24 x 5/8 hex. hd.
4411	BOLT, 3/8-24 x 1-3/4 hex. hd.
4412	BOLT, 3/8-24 x 2-1/2 hex. hd.
4434W	BOLT, 3/8-24 x 3-1/4 hex. hd.
4451W	BOLT, 3/8-16 x 5-1/4 hex. hd.
4725	BOLT, 5/16-24 x 2-3/4 hex. hd.
4734	BOLT, 5/16-18 x 1-1/4 hex. hd.
5405B	CARRIAGE BOLT, 1/4-20 x 3/4
5445W	CARRIAGE BOLT, 5/16-18 x 1-1/4
5450C	CARRIAGE BOLT, 5/16-18 x 1-1/2

COMMON HARDWARE

WASHERS

6099	WASHER, 1/4 x 7/16 x 1/16 steel
6150W	WASHER, 3/16 x 3/8 x 1/16 steel
6165W	WASHER, 3/16 x 3/8 x 1/16 steel
6173B	WASHER, 13/32 x 1-7/8 x 1/16 steel
6182W	WASHER, 3/16 x 7/16 x 1/32 steel
6192	WASHER, No. 8 x 7/16 x 3/64 steel
6220W	WASHER, 1/4 x 7/16 x 1/32 steel
6228W	WASHER, 1/4 x 1/2 x 1/16 steel
6229W	WASHER, 5/16 x 1-1/16 x 1/16 steel
6240B	WASHER, 1/4 x 9/16 x 1/16 steel
6242W	WASHER, 1/4 x 9/16 x 1/32 steel
6257W	WASHER, 1/4 x 1-3/8 x 1/16 steel
6261	WASHER, 1/4 x 3/4 x 1/8 rubber
6266	WASHER, 5/16 x 7/8 x 1/8 rubber
6332B	WASHER, 5/16 x 15/16 x 1/16 steel
6333	WASHER, 5/16 x 7/8 x 5/64 steel
6341B	WASHER, 5/16 x 1-1/8 x 1/16 steel
6346	WASHER, 1/2 x 1-3/8 x 1/32 Delrin
6375B	WASHER, 3/8 x 23/32 x 1/16 steel
6403B	WASHER, 3/8 x 5/8 x 1/32 steel
6415W	WASHER, 3/8 x 1-1/8 x 3/32 steel
6416	WASHER, 3/8 x 1 x 5/64 steel
6417W	WASHER, 3/8 x 1-1/8 x 1/8 steel
6418B	WASHER, 3/8 x 1-1/8 x 11/64 steel
6440B	WASHER, 13/32 x 5/8 x 1/32 steel
6568B	WASHER, 1/2 x 13/16 x 1/8 steel
6607W	WASHER, 3/8 x 29/32 x 5/32 steel
6655B	WASHER, 9/16 x 1 x 1/8 steel
6678W	WASHER, 11/32 x 1-1/2 x 5/32 steel
6684	WASHER, 27/32 x 2-1/8 x 1/32 nylon
6698	WASHER, 5/8 x 1-7/16 x 1/16 bronze
6701	WASHER, 3/8 x 13/16 x 1/16 steel
6702	WASHER, 5/16 x 11/16 x 1/16 steel
6703	WASHER, 1/4 x 5/8 x 1/16 steel
6714W	WASHER, 5/8 x 1 x 1/32 steel
6716	WASHER, No. 10 x 1/2 x 3/64 steel
6718	WASHER, 1/2 x 1-1/16 x 3/32 steel
6800	WASHER, 1/2 x 1-1/4 x 3/32 steel
6809	WASHER, 3/4 x 1 x 1/32 steel

NUTS

7512	LOCKNUT, 3/8-16 x 9/16 x 13/32 hex.
7525	LOCKNUT, 5/16-18 x 11/32 x 1/2 hex.
7608W	NUT, No. 8-32 x 1/8 x 11/32 hex.
7609W	LOCKNUT, No. 8-32 x 3/16 x 3/8 hex.
7624	LOCKNUT, No. 10-24 x 1/4 x 3/8 hex.
7634	NUT, No. 10-32 x 1/8 x 5/16 hex. brass
7676	NUT, 1/4-28 x 7/32 x 7/16 hex.
7683	LOCKNUT, 1/4-28 x 5/16 x 7/16 hex.
7686	LOCKNUT, 1/4-20 x 5/16 x 7/16 hex.
7688	NUT, 1/4-20 x 7/32 x 7/16 hex.
7689	JAMNUT, 1/4-20 x 5/32 x 7/16 hex.
7710W	LOCKNUT, 5/16-18 x 1/4 x 1/2 hex.
7725	LOCKNUT, 5/16-24 x 11/32 x 1/2 hex.
7727	LOCKNUT, 5/16-24 x 1/4 x 1/2 hex.
7728	CASTLE NUT, 5/16-24 x 15/32 x 1/2 hex.
7729W	LOCKNUT, 5/16-24 x 1/4 x 1/2 hex.
7736	ACORN NUT, 5/16-24 x 19/32 x 9/16 hex.
7737W	ACORN NUT, 1/4-f20 x 15/32 x 7/16 hex.
7740	LOCKNUT, 5/16-18 x 17/64 x 1/2 hex.
7741	LOCKNUT, 1/2-20 x 7/32 x 7/16 hex.
7742	LOCKNUT, 1/4-20 x 7/32 x 7/16 hex.
7748W	NUT, 5/16-18 x 1/4 x 1/2 hex.
7753	NUT, 5/16-24 x 1/4 x 1/2 hex.
7759	NUT, 3/8-24 x 1/2 x 5/16 hex.
7763W	JAMNUT, 5/16-18 x 3/16 x 1/2 hex.
7775	LOCKNUT, 3/8-24 x 7/16 x 9/16 hex.
7778	LOCKNUT, 3/8-16 x 7/16 x 9/16 hex.
7783W	NUT, 3/8-16 x 5/16 x 9/16 hex.
7800W	NUT, 3/8-24 x 5/16 x 9/16 hex.
7807W	LOCKNUT, 3/8-32 x 3/32 x 9/16 hex.
7836	NUT, 7/16-20 x 11/16 x 1/4 hex.
7845	LOCKNUT, 1/2-20 x 7/16 x 3/4 hex.
7867W	CASTLE NUT, 7/16-20
7874	CASTLE NUT, 1-12 x 7/8 x 1-1/2 hex.
7947W	CASTLE NUT 5/8-18 x 1/2 x 15/16 hex.
7960	LOCKNUT, 7/8-14
7993	LOCKNUT, 5/8-18 x 3/8 x 15/16 hex.
7995	NUT, 5/8-18 x 3/8 x 15/16 hex.
8119W	WING NUT, 1/4-20
8161	LOCKNUT, 15/16-18 x 7/16 x 1/2 hex.
8162	LOCKNUT, 1/4-28 x 25/64 x 7/16 hex.

NUMERICAL INDEX

Part No.	Page	Part No.	Page	Part No.	Page	Part No.	Page	Part No.	Page
358	7	2745	47		13	6165 W	25		27
384	29		54		75	6173 B	7		29
386	5	2796 W	39	4009	9		13		31
496	27	2818	19	4014 W	11	6182 W	25		43
515	27		21		37		63		57
	29		61	4017	17	6192	13		61
	31		81		49		49		63
	39		83		51	6220 W	54		71
	51	2828 W	41		53	6228 W	25		81
	53		43		57		59		83
520 W	37	2871 W	81		61	6229 W	81	6703	3
534	31	3000	13	4036	37	6240 B	51		22
	37		71		39		53		27
	83	3204 W	71		65	6242 W	25		29
551	25		77	4063 W	39	6257 W	63		31
559	33	3206 B	23	4085 B	39	6261	22		69
	35	3239 W	41	4250	37	6266	61	6714 W	43
	41	3419	55	4319	43		65	6716	13
	63	3427	15		54	6332 B	61		29
	79	3456	37		83	6333	15		63
576	35	3459	31	4337 W	54		49		71
610	25	3479	7	4376 W	51	6341 B	25	6718	9
	27	3482	7	4391	51		49	6800	11
	31	3491	49		53	6346	37	6809	43
1047	13	3625	5		63	6347	37	6969	49
1198	25	3650	27	4411	41	6375 B	29	7015	13
	27	3728	51	4412	41		31		65
1240 W	17		53	4427 W	29	6388 HB	3	7036	3
1302	13		75	4434 W	51	6403 B	51		5
1357 W	51	3765	7		53		53		7
	53	3775	7	4451 W	3	6405 W	23		19
	59		13	4455	31	6416	83		51
1368 W	13	3782	11	4725	39	6417 W	37		53
1608	67	3783	45	4733	51	6418 B	43		59
1719 W	49	3787	3		53	6440 B	51		63
1764 W	29		51		79		53		75
1783	45		53	4734	15	6568 B	51		77
2004	55	3794 W	49	5405 B	51		53	7038	7
2073 W	49	3854	45	5445 W	15	6607 W	37		54
2420	63	3950	51	5450 C	57	6642	5		83
2541	67		53	5745	27	6655	37	7039	11
2551 W	15	3960 W	43	5748	37	6678 W	81		45
	25		49	5749	37	6684	51	7041	11
	27		83	5919	49		53		17
	31	3974 HW	39		81	6698	37		19
	75		59	5927	51	6701	41		21
2612	65	3987	25		53		49		27
2630 W	9		49		57		54		39
2633	13		61	5947 W	81		55		45
2659	31		81	5965 B	65		68		49
2667	67	3991	25	6099	7		83		51
	81		27	6150 W	13	6702	17		53
2673	21		45		47		19		57
2685 W	29		83		49		21		59
2741	61	4008	3		65		25		61

NUMERICAL INDEX

Part No.	Page	Part No.	Page	Part No.	Page	Part No.	Page	Part No.	Page
	77		53	7960	5		75	22001-82	3
	81		63		13	9927	13	22003-82	3
7068	83	7728	39	7993	43		75	22004-82	3
	9	7729	39	7995	45	9958	15	22005-82	3
	51		83	8112 B	49		25	22006-82	3
7069	53	7736	59		63		27	22325-63	3
	21	7737 W	59	8119 W	22		75	22326-63	3
	31	7740	25	8141	67	9963	7	22327-63	3
	71		57	8161	15	9993	21	22328-63	3
	77		67		83		67	22329-63	3
7115	13		81	8162	15	9995	22	22330-63	3
7118	77	7741	51	8212	47	10006	73	22587-63A	3
7124	49		53		65		75	23698-82	5
7127	61	7742	15	8321	47	10011	25	23703-82	5
7130 W	13		25		49		27	23707-82	5
	77		27		59	10016	29	23708-82	5
7229 W	51		51	8480	47		31	23759-82	7
	53		53	8483	45		75	23760-82	5
	77		59		81	10047	15	23763-80	5
7415	47		69	8528 W	65		71	23962-82	5
7416	47		75	8641 B	47		75	24493-82	7
	49	7748 W	27		63	11000	29	24495-82	7
7512	37		49	8683	63	11015	23	24794-67	51
7525	68		61		67	11104	29		53
7528	45	7753	11	8685	49	11141	7		83
7608	65		37		53	11142	7	24801-80	83
7609 W	49		39		65	11144	3	24803-67	7
7624	25		61	8687	67	11410	25	24804-67	7
	27		71		77	11414	13		13
	29		77	8689	7		71	24811-63	19
7634	17	7759	68		13	11417	59	25785-30A	29
	21	7763 W	31		63	11443	27	26269-81	19
	71	7775	37	8692	49	11445	53		21
7638	77		51		63	11720	3	26813-82	23
7676	7		53	8858	39	12009	41	26819-82	23
	19		83	8997	15	12011	13	26820-82	23
	41	7778	7	9032	7	12028 A	35	26901-71B	21
	77		13	9033	33	12046	7	26903-71A	21
7683	63		41	9045	41	12098	7	26905-59	21
7686	31		43	9070	5	16228-67	7	26906-59A	21
7688	39		55	9117	7		13	26908-71B	21
	51		83	9857	13	16231-80	7	27020-80	19
	53	7783	83		71		83		21
	63	7800 W	54		73	16232-70	83	27069-63B	21
	77	7807 W	25		75	16241-70	83	27099-80	21
7689 W	51		27	9858	71	16524-82	3	27106-81	21
	53		71		73	16649-82	3	27107-81	21
	75		77		75	16780-63A	3	27108-81	21
7710 W	55	7836	37	9884	13	16784-82	3	27109-81	21
7725	29	7845	45		71	16785-82	3	27110-81	21
	37		51	9911	71	20002-82	5	27126-82	19
	61		53		73	20004-82	13	27131-82	19
	65	7867 W	37		75	20014-67	13	27133-82	19
7727	31	7874	35	9922	71	20017-82	3	27158-82	19
	51	7947 W	41		73		13	27227-81	19

NUMERICAL INDEX

Part No.	Page	Part No.	Page	Part No.	Page	Part No.	Page	Part No.	Page
27273-82	19	30448-77	15	36573-82	9	42269-70	29	45599-63	41
27274-82	19	30449-77	15	36574-82	9	42479-63A	29	45599-70	41
27275-82	19	30461-77	15	36575-82	9	42482-63	29	45630-70	41
27674-82	19		71	36576-82	9	42483-63	29	45632-70	41
27682-82	19	30491-80	13	36577-82	9	42488-63B	29	45652-74	41
27683-82	19		71	36578-82	9	42490-67	29	46047-70	41
27684-82	19	30506-82	13	38078-47	39	42494-63B	29	46049-63A	41
27691-82	19	30508-71	13	38713-82	51	42501-67	29	46939-80	49
27693-82	19	30860-77	15		53	42602-78	31	46941-80	47
27705-82	19	30877-77	15		75	42634-78	31	47017-82	51
27715-82	19	31404-80	49	40449-82	27	42636-81	31	47300-66A	51
27717-82	19	31405-70	61	40450-78A	27	42643-78	31		53
27720-82	19	31407-67	49	40451-78	27	42644-78	31	47459-82	51
27730-82	19	31407-80A	45	40455-78	27	42645-78	31		53
27731-82	19		49	40457-82	27	42646-82	31	47524-66	51
27734-82	19	31411-65	61	40498-70	25	42647-82	31		53
27735-82	19	31414-80	49	40500-82	27	42648-82	31	47585-75A	45
27744-82	19	31415-67	49	40503-68	25	43017-66B	33	47596-75	45
27745-82	19	31419-67	49	40509-67	25		35	47598-75A	37
27753-82	19	31476-79	15	40511-78	25	43103-72	33	47605-75	37
29072-80	13		19		27		35	47737-82	31
29108-82	22	31551-72B	15	40514-68	25	43104-72	33	47740-81A	29
29109-82	22	31601-63A	17	40516-68	25		35	47741-63	29
29130-71	22		71	40518-68	25	43152-66	33		31
29131-71	22	31610-53	17	40520-63	25		35	47742-82	39
29132-71	22	31612-47	17	40522-63	25	43156-63	33	47743-63	29
29135-71	22	31620-47	17		27		35		31
29139-71	22	31981-82	17		65	43158-65	33	47744-66	39
29140-72	22		71	40525-67	25		35	47755-82	39
29142-71	22	32301-78A	17	40530-80	25	43480-75	35	47807-82	53
29156-82	15		71	40532-68A	25	43600-63	33	48300-60	35
29157-82	22	32585-67	13	40533-68	25	43600-65	33	48315-60	35
29278-82	63	32591-67C	13		27	43614-66A	33	49079-72	15
29941-81	15	32661-70	13	40536-82	27	43646-79	35		25
30083-69C	15	33245-82	11	40538-75	27	43732-63A	33		27
	71	33246-82	11	40543-75A	27	43738-81	33		75
30098-77	15	33247-82	11	41049-70	63	43805-78	45	50210-79	47
30110-77	15	33248-82	11	41130-80	83	43874-81	33	50225-73	51
30111-77	15	33249-82	11	41131-80	83	43930-75	37		53
30152-77	15	33250-82	11	41132-80	83	43933-75	37	50241-67	63
30153-77	15	33251-82	11	41133-80	83	43934-82	37	50243-67	51
30154-77	15	33252-82	11	41199-66A	33	43935-75A	37		53
30210-77	15	33253-82	11		35	44911-63	57	50244-67	51
30351-77	15	33254-82	11		79	44912-63A	57		53
30394-77	15	33799-82	63	41424-63	39	44913-63B	57	50253-66B	49
	71		77	41427-71	39	44914-63A	57	50255-66B	49
30395-77	15	34865-82	9	41690-47	51	44915-63B	57	50257-79A	63
	71	35961-52	5		53	44917-63	57	50260-79	49
30442-77	15	36389-72G	15	41810-64A	39	45070-51A	29	50269-82	63
30443-77	15	36398-82	9	41811-64A	39		31	50271-65	51
30444-77	15		11	41812-64B	39	45529-74	41		53
30445-77	15	36410-82	11	41833-82	23	45581-67A	49		57
30446-77	15	36570-82	9	41834-67	29	45584-63C	43		63
	71	36571-82	9		31	45593-70	41	50275-66	51
30447-77	15	36572-82	9	41841-63	39	45594-70	41		53

NUMERICAL INDEX

Part No.	Page	Part No.	Page	Part No.	Page	Part No.	Page	Part No.	Page
	63		59	58175-74	65	70056-82	71	74592-68	71
50277-67	51	53493-71	59	58510-76	47		73		77
	53	53496-67	59	58511-76	47	70062-82	71	74886-67	71
50278-67A	63	53547-82	59	58512-76	47		73		73
50279-67A	63	54514-73	51	58513-76	47	70081-82	71		75
50280-63A	63		53	59598-69	63		73	82004-72A	83
50281-67	63	54524-73	51	59607-64A	63	70164-69A	13	82005-72A	83
50287-72	63		53	59794-69A	63		73	82007-74	83
50301-82	63		79	61094-75	67	70196-80	71	82009-70A	83
50303-66A	49	54564-73	51	61114-48	67		73	82011-70	83
50304-66	49		53	61117-71A	67	70351-72	71	82012-70	83
50346-79A	63	57011-74	43	61247-75	67		73	82013-70	83
50347-80	57	57021-74	43	61248-75	67	70458-80	71	82014-70	83
	63	57026-67	43	61251-75	67		73	82015-70	83
50352-82	63	57066-68	45	61252-75	67	70551-69	73	82702-78	79
50356-82	51	57067-68	45	61252-80	67	70552-69	73	82703-78	79
50357-82	53	57070-68	45	61253-79A	47	70553-69	73	82704-78	33
50359-82	63	57071-68	45		49	70554-69	73		35
50514-70	51	57074-68	45	61301-81	67	70555-69	73		79
50523-72	51	57076-68	45	61307-75A	63	70556-71	73	82705-78	33
50528-67A	49	57077-67	45		67	70558-71	73		35
50529-67B	49	57081-67	45	61308-75	67	70559-71	73		79
50578-75	53	57082-67	45	61309-75	67	70576-68	75	82706-78	33
50583-72	47	57084-67	45	61310-75	67	70581-73	71		35
50700-75	53	57085-82	45	61564-82	63		73		79
50701-75B	47	57088-67	45	61810-81	67		75	82707-78A	33
50702-75B	53	57090-67	45	61812-75	67	70584-69	71		35
50703-75	47	57100-82	45	61813-80	67		73		79
50972-75	37	57102-82	45	62346-75	67		75	82708-78	33
	41		49	62350-63	67	71402-79	71		35
52042-72	63	57120-75	37	63501-68	21		77		79
52052-72	63	57130-75	37		67	71470-63D	71	82712-78	79
52054-65A	61	57135-75A	45	63509-75	67		77	82713-78	79
52083-72	39	57195-82	37	64001-72B	49	71488-82	27	82717-78	79
	51	57196-78	37		63	71492-82	27	82723-78	79
	53	57202-74	43	64003-67	49	71506-63	25	82724-78	79
52085-80	63	57203-74	43	64004-67	49		27	82728-78	79
52095-81	61	57204-74	41	64009-63	49		71	82729-78	79
52107-72	61		43		63		77	82730-78	79
52134-72A	61	57210-75	37	65231-82	68	71509-70	25	82731-78	79
52135-72A	61	57215-75	37	65267-82	68		27	82732-78	79
52136-80	63	57220-80	37	65273-82	68		71	82733-78	79
52165-81	61	57226-75	45	65457-82	68	71510-70	25	82734-78	79
52187-81	61	57227-75A	45	65520-82	68	71514-68A	25	82735-78	79
52188-81	61	58011-74	65	66086-80	69		27	82736-78	79
52200-82	61	58012-74	65		71		71	82737-78	79
52328-81	61	58032-74	65	66323-80	69		77	82749-78	79
53274-82	49	58034-74	65	66388-64	69	71762-82	71	82750-78	79
53286-82	47	58054-74	65	70015-82	71		77	82770-78	33
53470-71	59	58059-74	65		73	71793-71	25		35
53487-65	59	58060-74	65	70019-82	71	73074-61	83		79
53488-67	59	58103-74	65		73	73092-61B	29	82772-78	79
53488-71	59	58105-74	65	70026-82	71		31	82810-82	79
53491-65	51	58108-74	65		73	74509-76	71	82948-73	79
	53	58174-74	65	70053-82	71		77	83004-80	51

NUMERICAL INDEX

Part No.	Page	Part No.	Page	Part No.	Page	Part No.	Page
	53						
83032-73	79						
83033-73	79						
83034-73	79						
83035-73	79						
83051-73	79						
83072-73	79						
83073-73	79						
83074-73	79						
83103-73	79						
83104-73	79						
83106-63A	79						
83112-63A	79						
83125-73	79						
83131-63	33						
	35						
	79						
83133-63A	79						
83135-82	79						
83961-63A	33						
	35						
83975-37A	41						
85210-42A	51						
	53						
	83						
85213-42A	51						
	53						
89450-74	81						
89451-74	81						
89456-74	81						
89457-74	81						
89458-74	81						
89461-74	81						
89464-74	81						
89465-74	81						
89466-74	81						
89467-74	81						
89470-74	81						
89472-74	81						
89474-74	81						
89475-74	81						
89476-74	81						
91035-78	55						
91071-70	54						
91072-70	54						
91083-70	54						
91115-75B	55						
91116-75	55						
91847-63A	67						

NOTES



—

NOTES

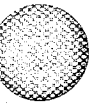

NOTES

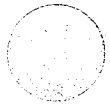

—

NOTES

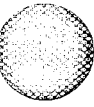

NOTES





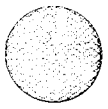
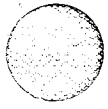

—



Harley-Davidson Motor Co., Inc.
Technical Communications Dept.
Milwaukee, WI 53201